

Interventional Radiology in Dentistry

PL Westesson

**University of Rochester Medical Center
Rochester, New York**

INTRODUCTION

Interventional maxillofacial radiology is an offspring of the general radiology interventions. This is one of the fastest growing areas of radiology where imaging techniques are used to perform procedures that previously needed an open approach. The minimally invasive approach have reduced morbidity, mortality and shortened hospital stays. It is now often possible to both diagnose and treat lesions that in the past, required an open surgical procedure.

Diagnostic procedures

TMJ

Salivary glands

Eye

Biopsy

Therapeutic procedures

Balloon dilatation

Botox

Embolization

TMJ arthrogram

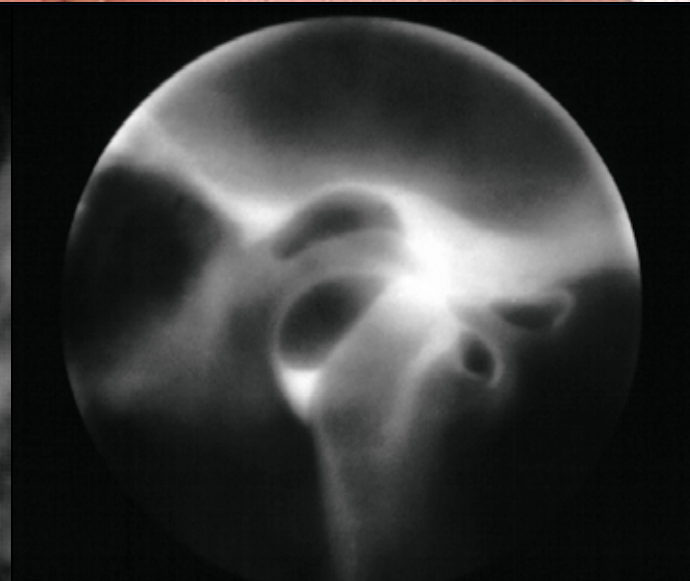
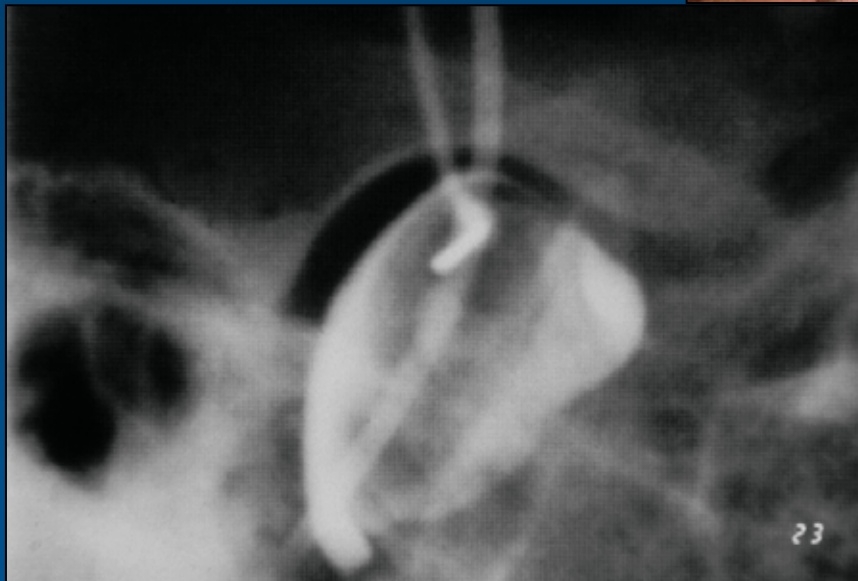

TMJ arthroscopy

Diagnosis

Lavage

Lysis of adhesions



Sialography

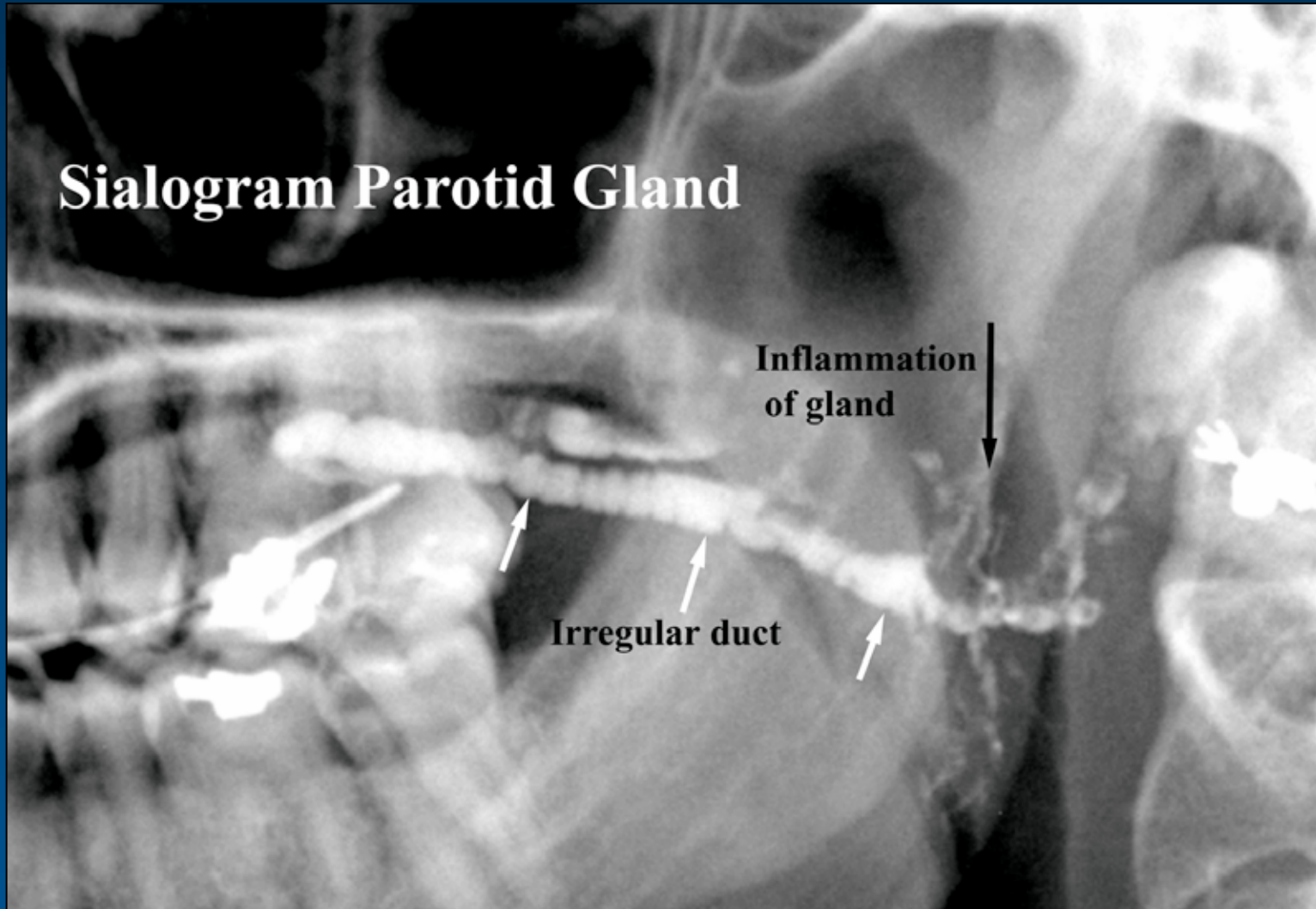

Sialography Submandibular Gland

Regular technique

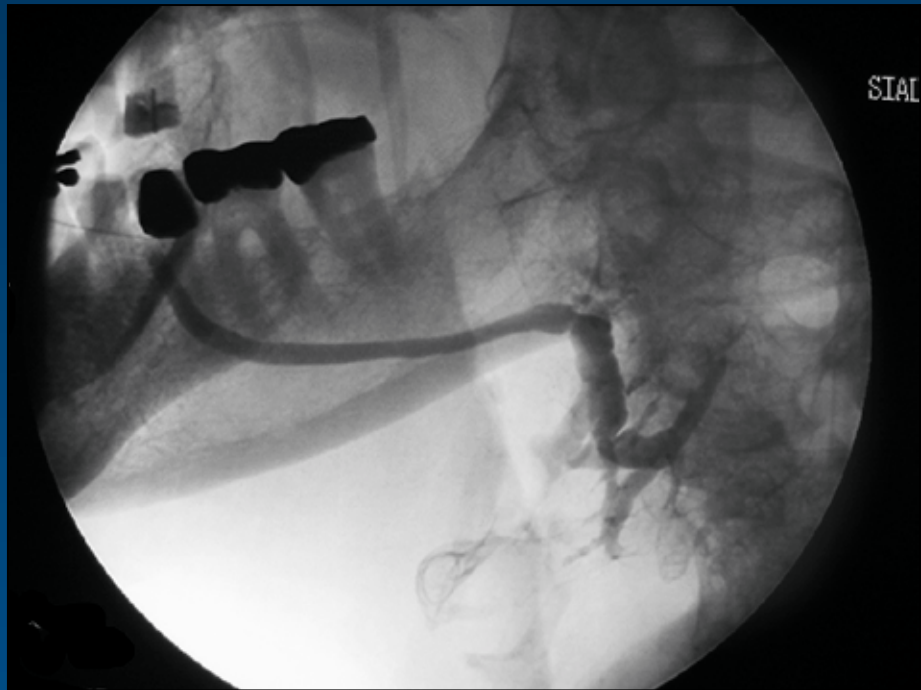

Digital subtraction



Sialography Parotid Gland Normal?



Sialography Parotid Gland

No – not normal

DSA sialogram



MR image

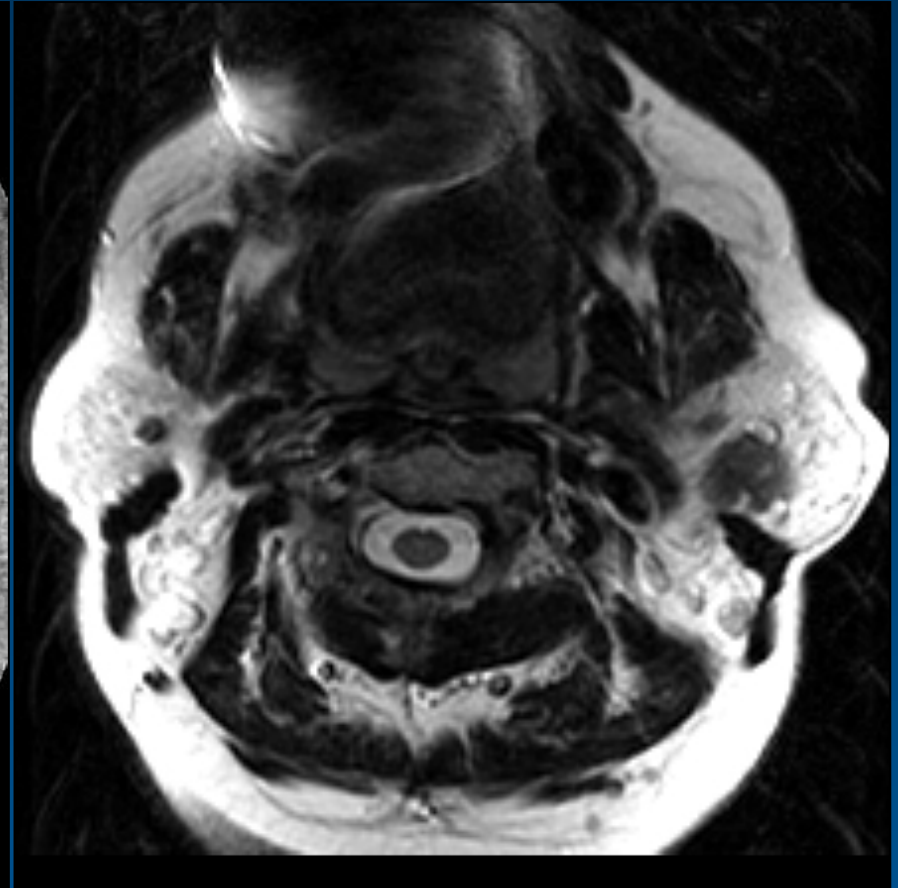

Biopsy of Deep Parotid Lesion

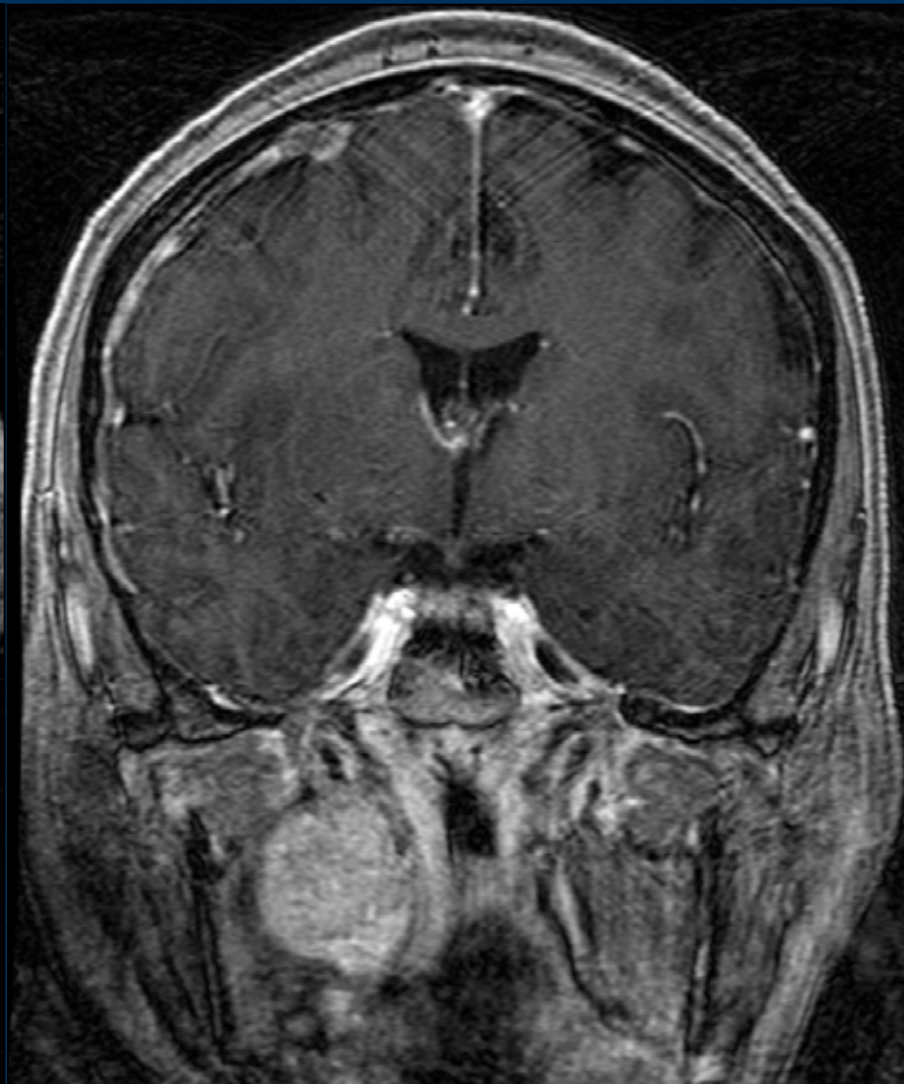
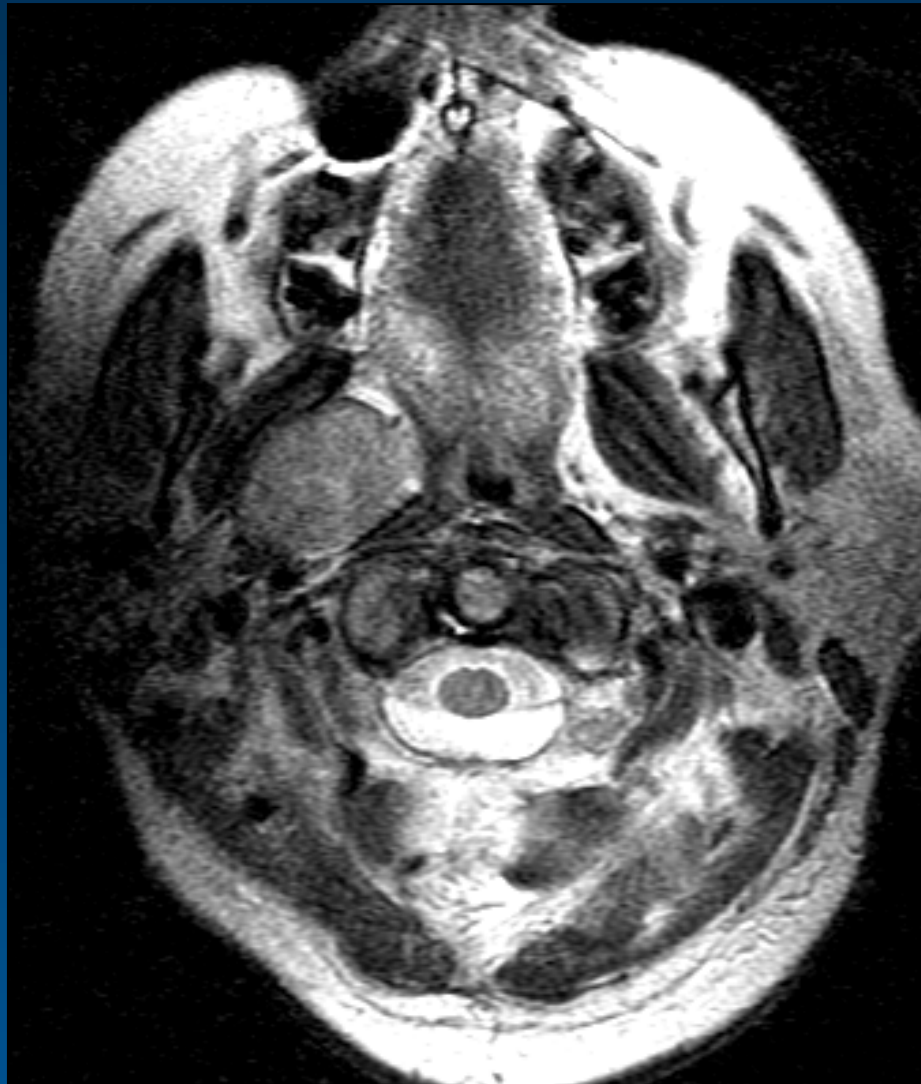

CT Guided Biopsy

Pleomorphic adenoma

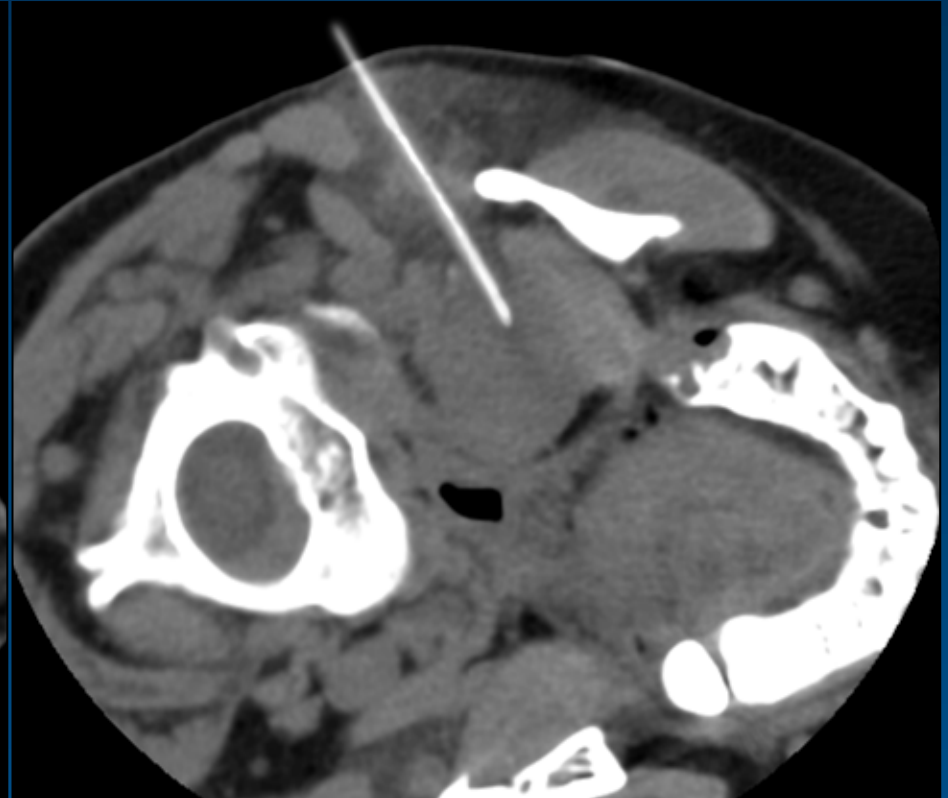
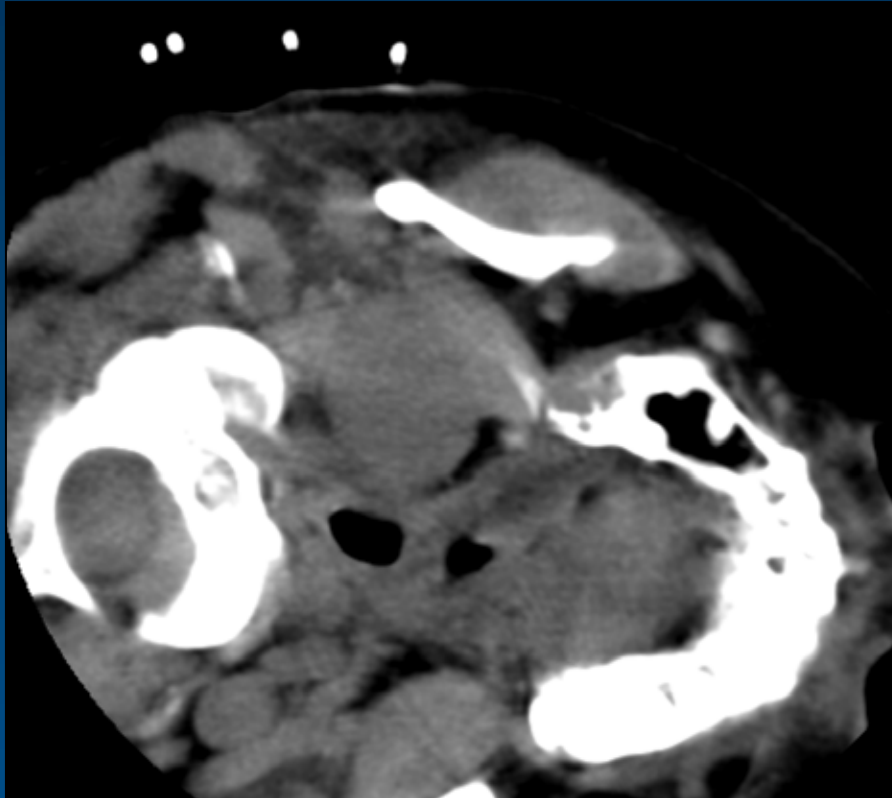

CT Guided Biopsy

Needle for core biopsy



Interventional Sialography

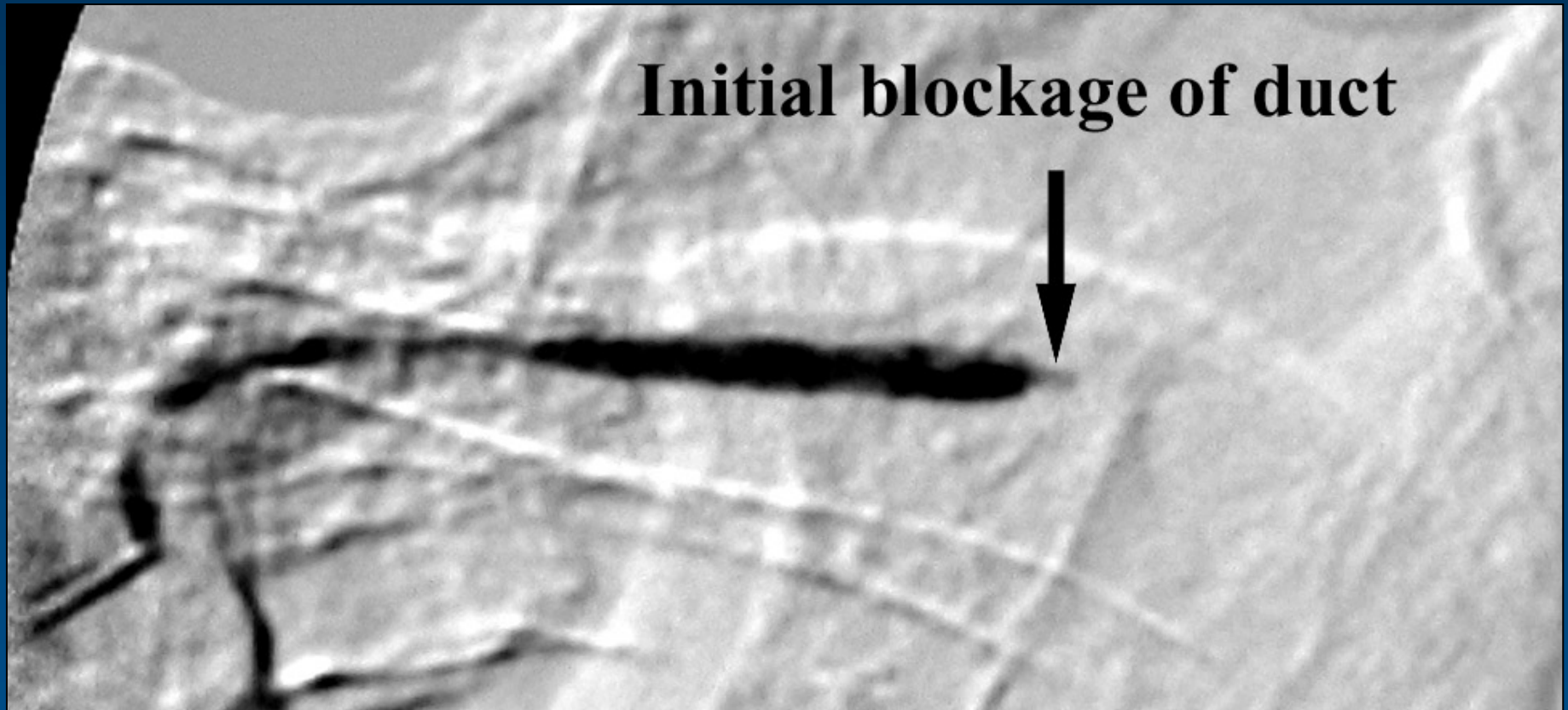

Interventional Sialography

After penetration with guidewire

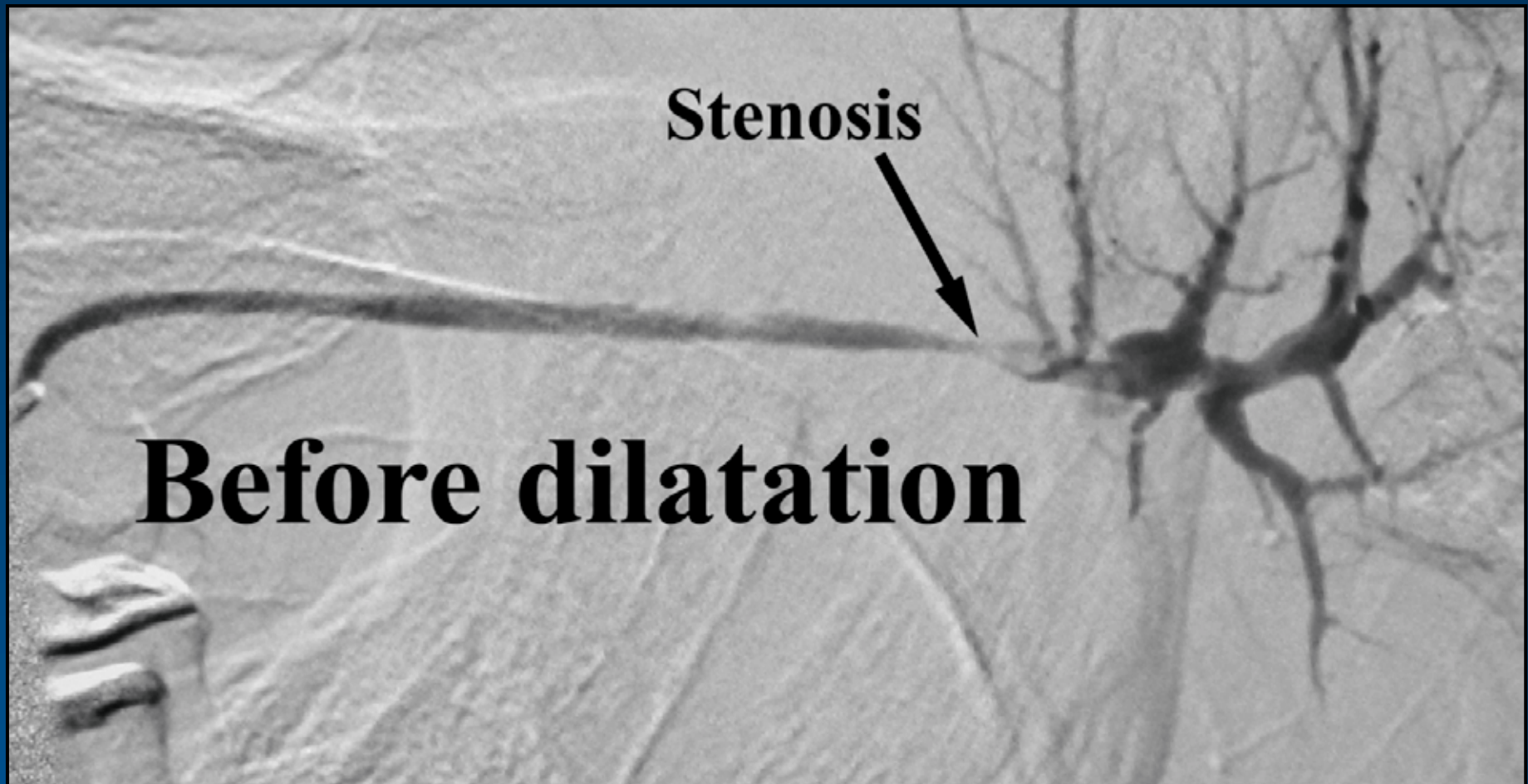

Balloon Dilatation



Balloon Dilatation

Balloon in place

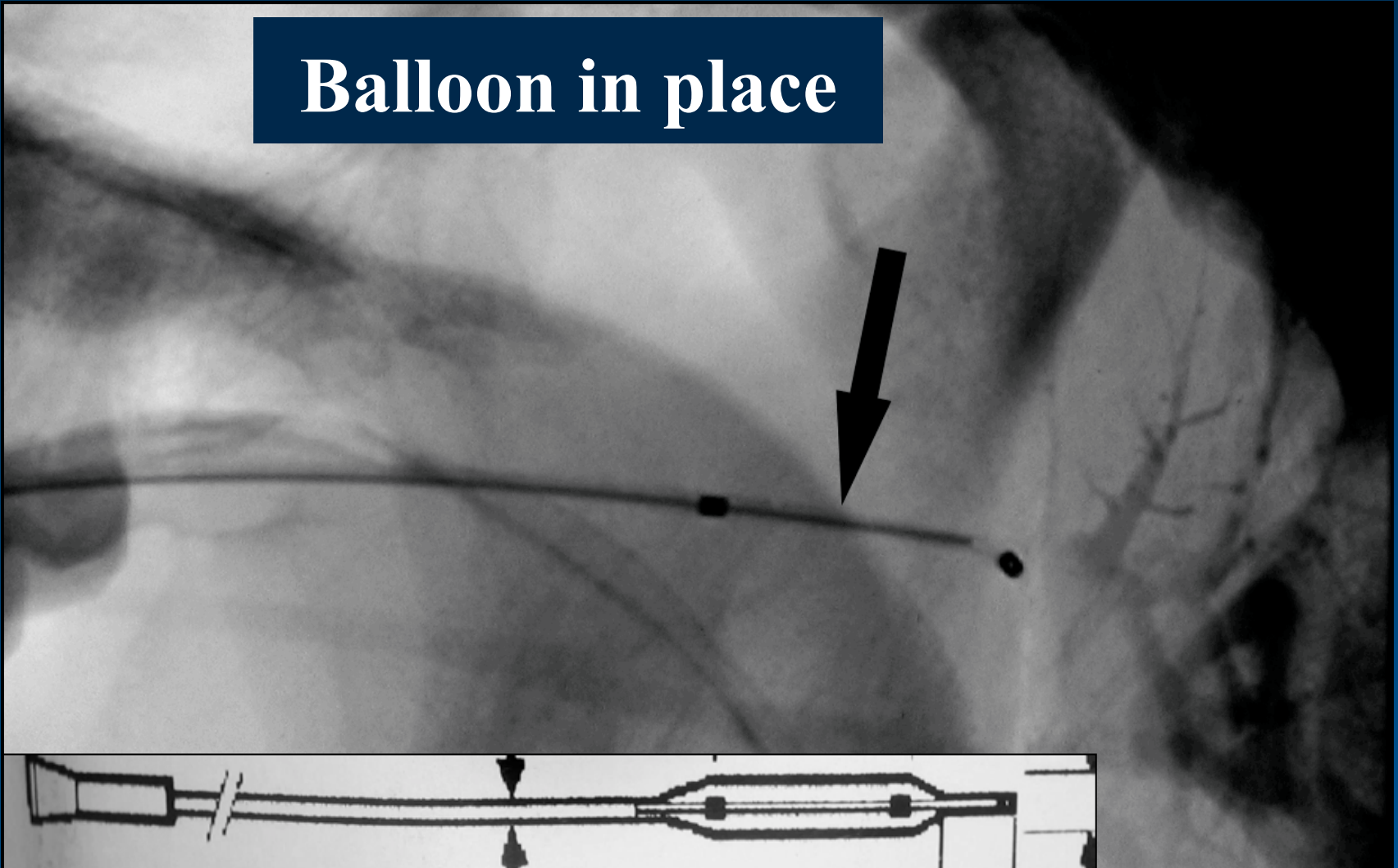

Balloon Dilatation

After balloon dilatation

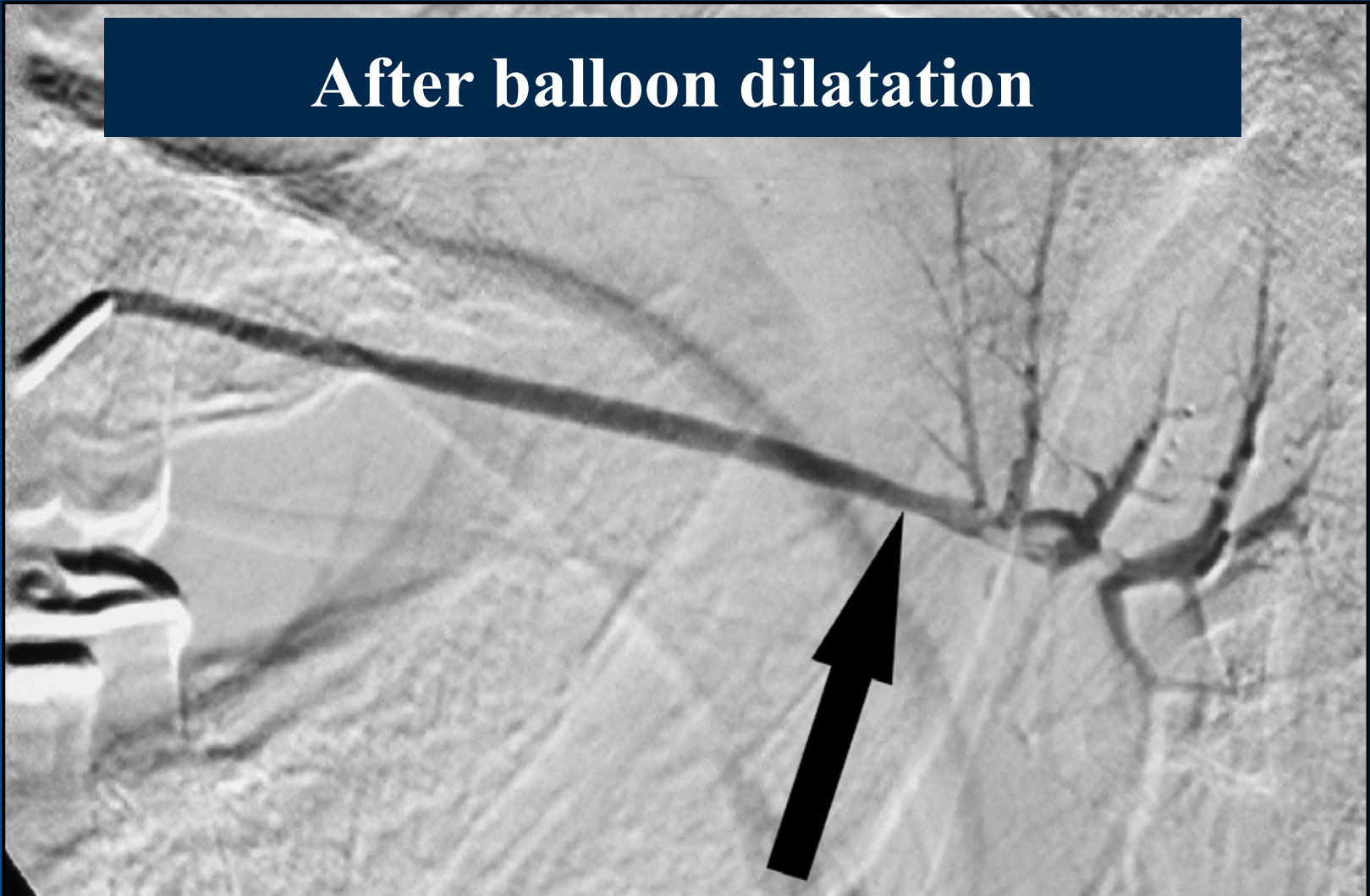

Dacrocystogram

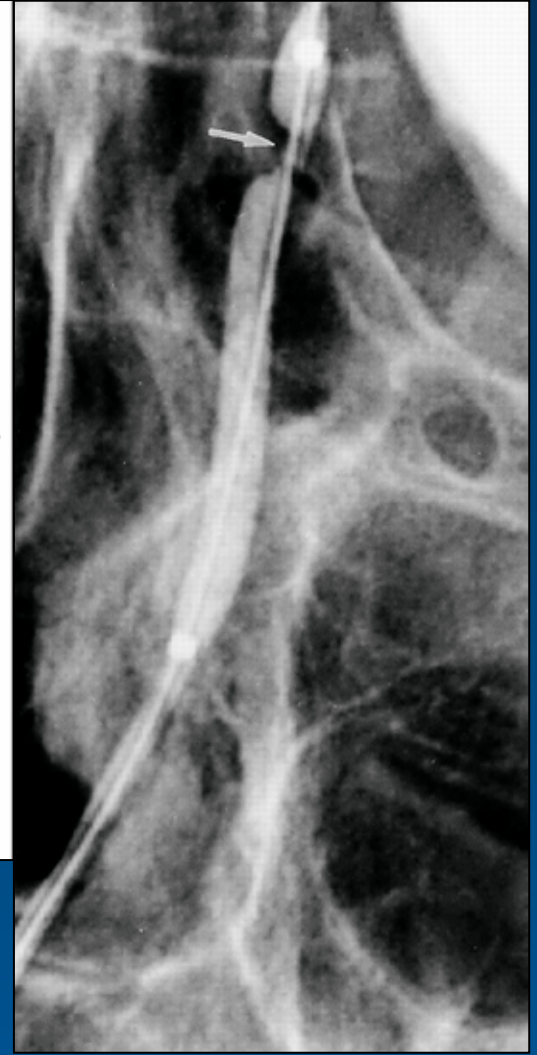
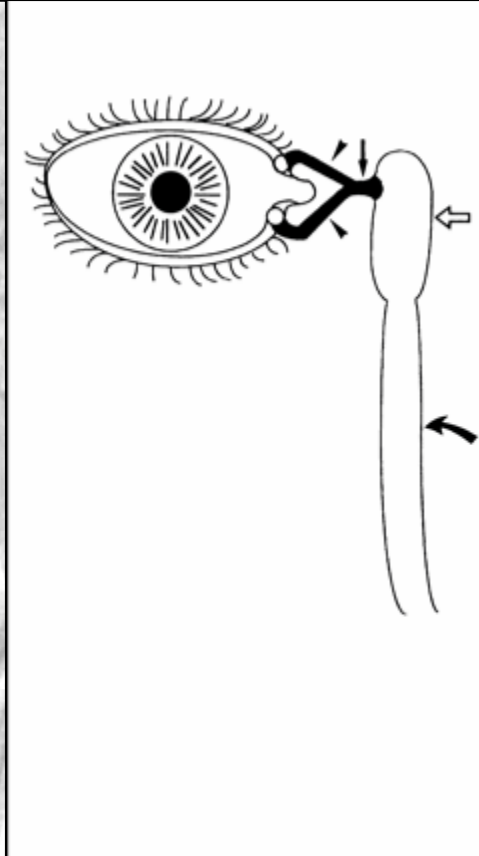
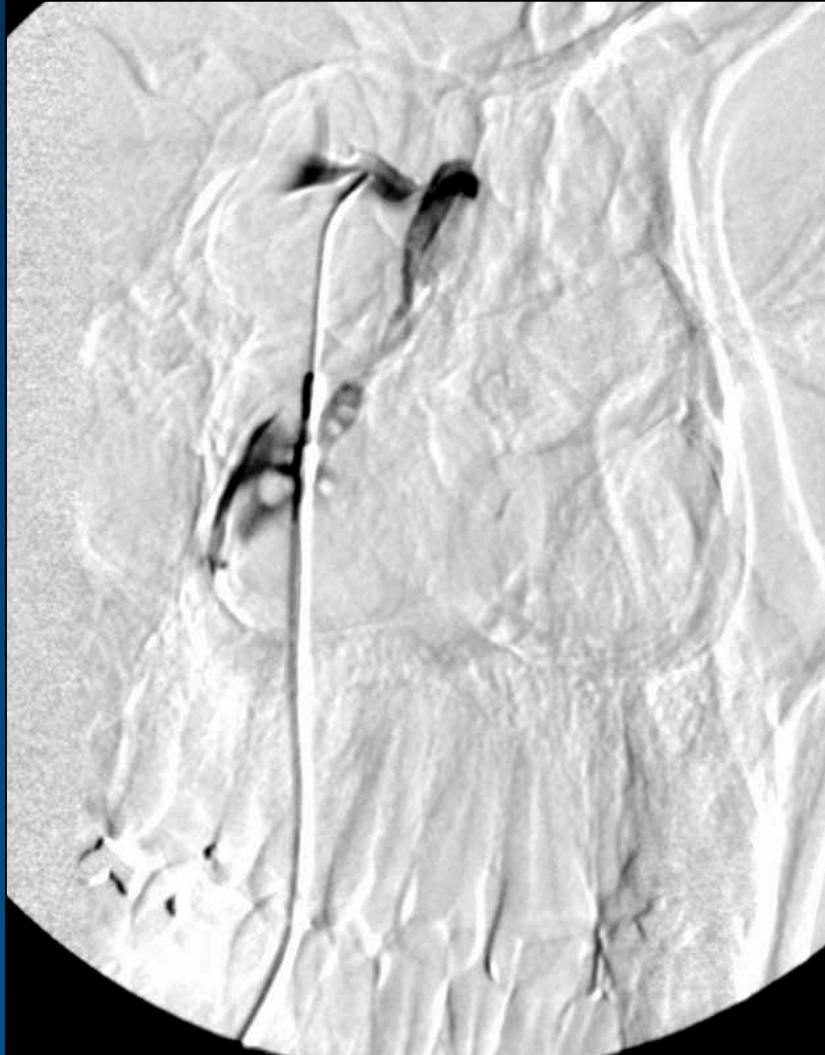

Lacrimal Duct Stenosis

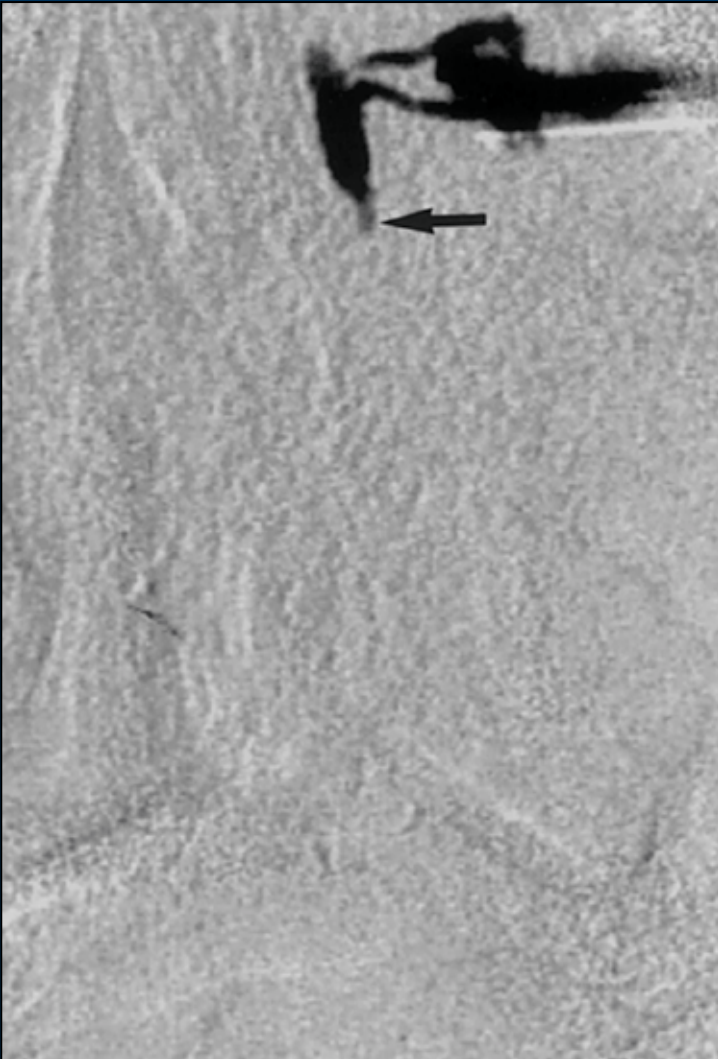

Biopsy of Orbital Lesion

Hemangioma

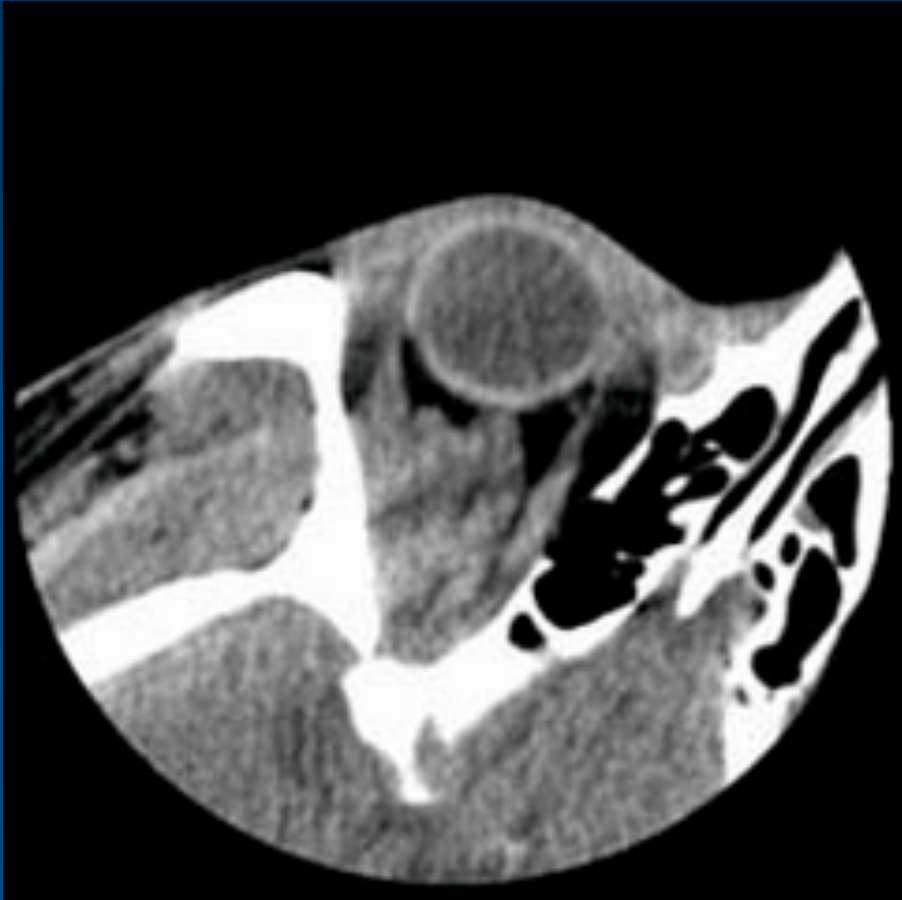

Biopsy of Orbital Lesion

Imaging can only take you so far
eventually you will need a diagnosis

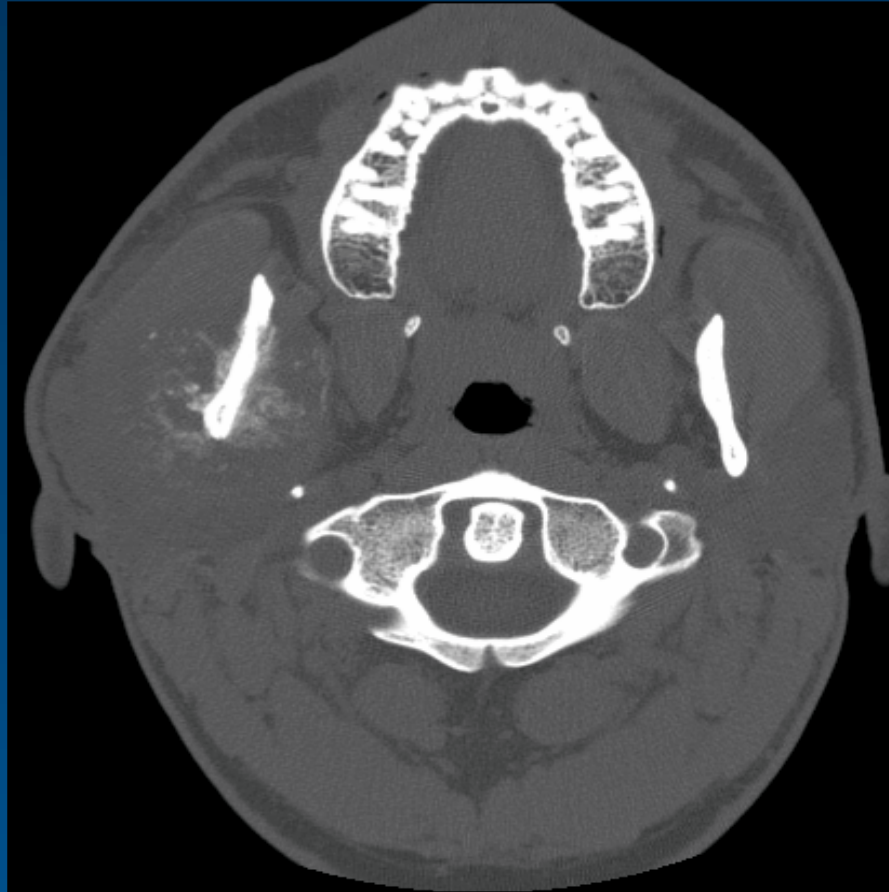

Bone biopsy

Chondrosarcoma

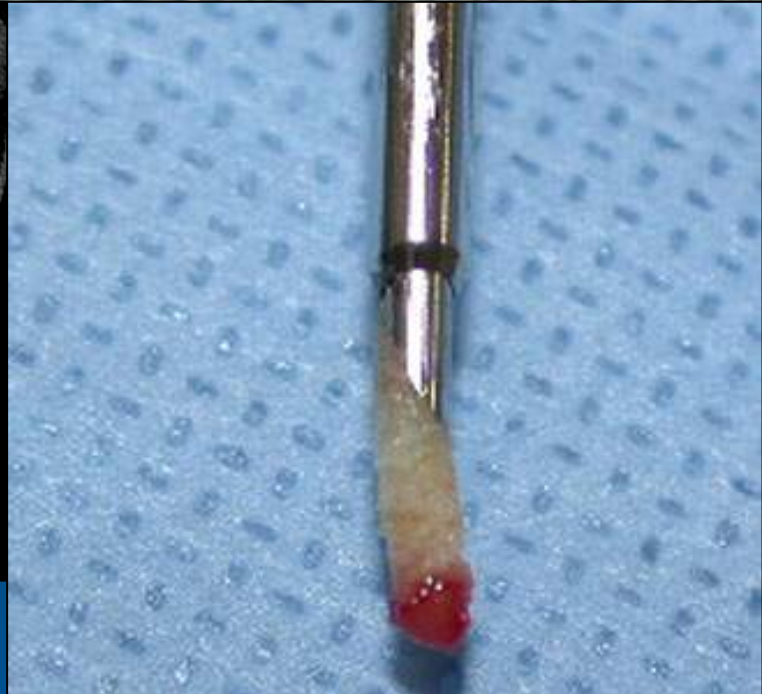
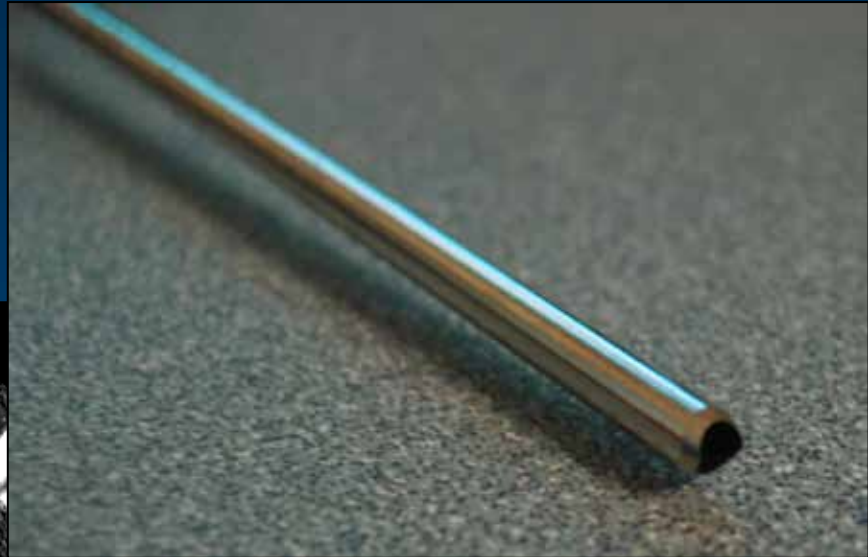
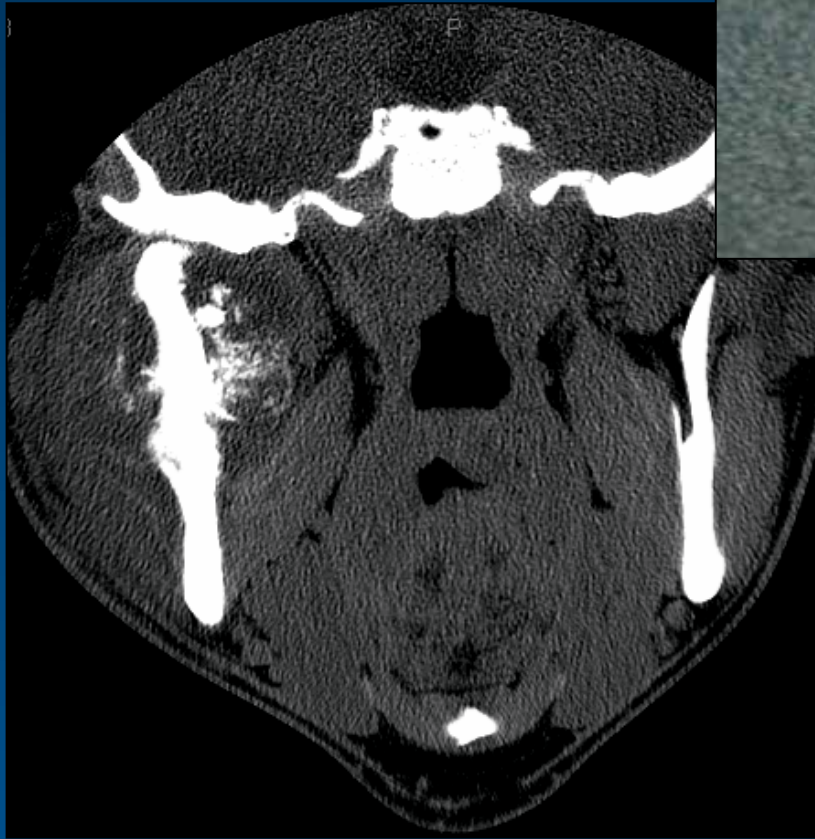

Botox

Bruxism and tension headache

Hyper salivation

Perioral dystonia

ALS

CP

Drooling children

30 units parotid

15 units submandibular



Embolization

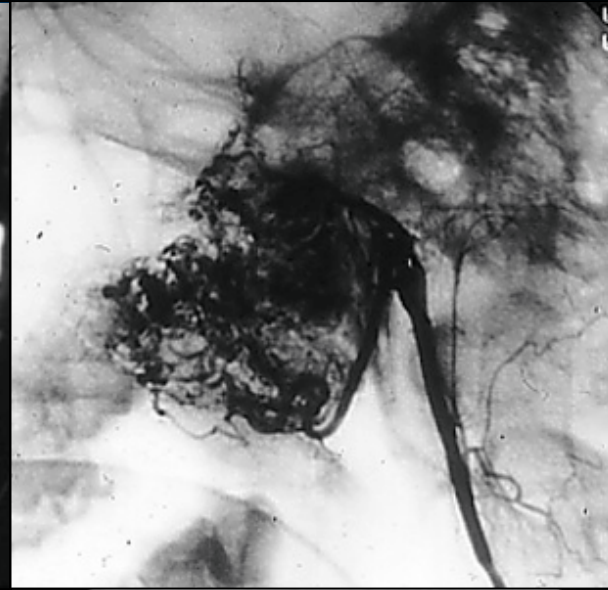

Embolization



Surgery

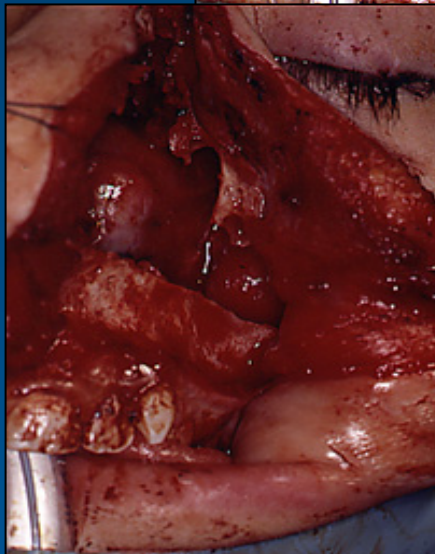
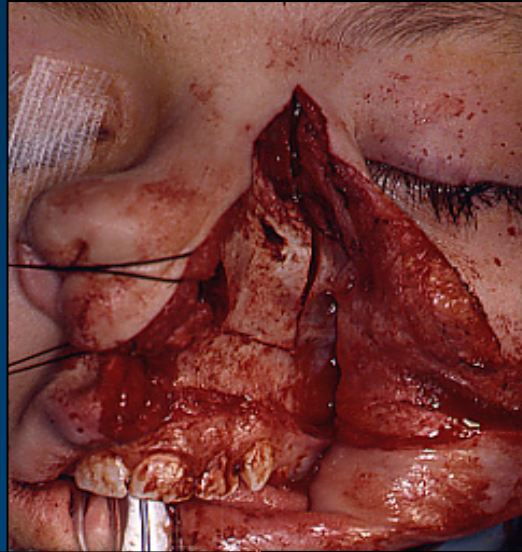

Diagnostic procedures

- TMJ arthrography**
- TMJ arthroscopy**
- Sialography**
- Dacrocystography**
- CT and MR guided biopsy**

Therapeutic procedures

- Salivary gland duct balloon dilatation**
- Stone removals**
- Tear duct dilatation and stent placement**
- Botox in muscles of mastication**
- Botox in salivary glands**
- Embolization of nose bleeds**
- Embolization of vascular lesion**

SUMMARY

This poster illustrates different procedures in interventional maxillofacial radiology. All of them can be done on an outpatient basis with local anesthetics and moderate sedation. The procedures are minimally invasive and have essentially no morbidity and mortality. They provide a high diagnostic yield with little complications.