

Cancer

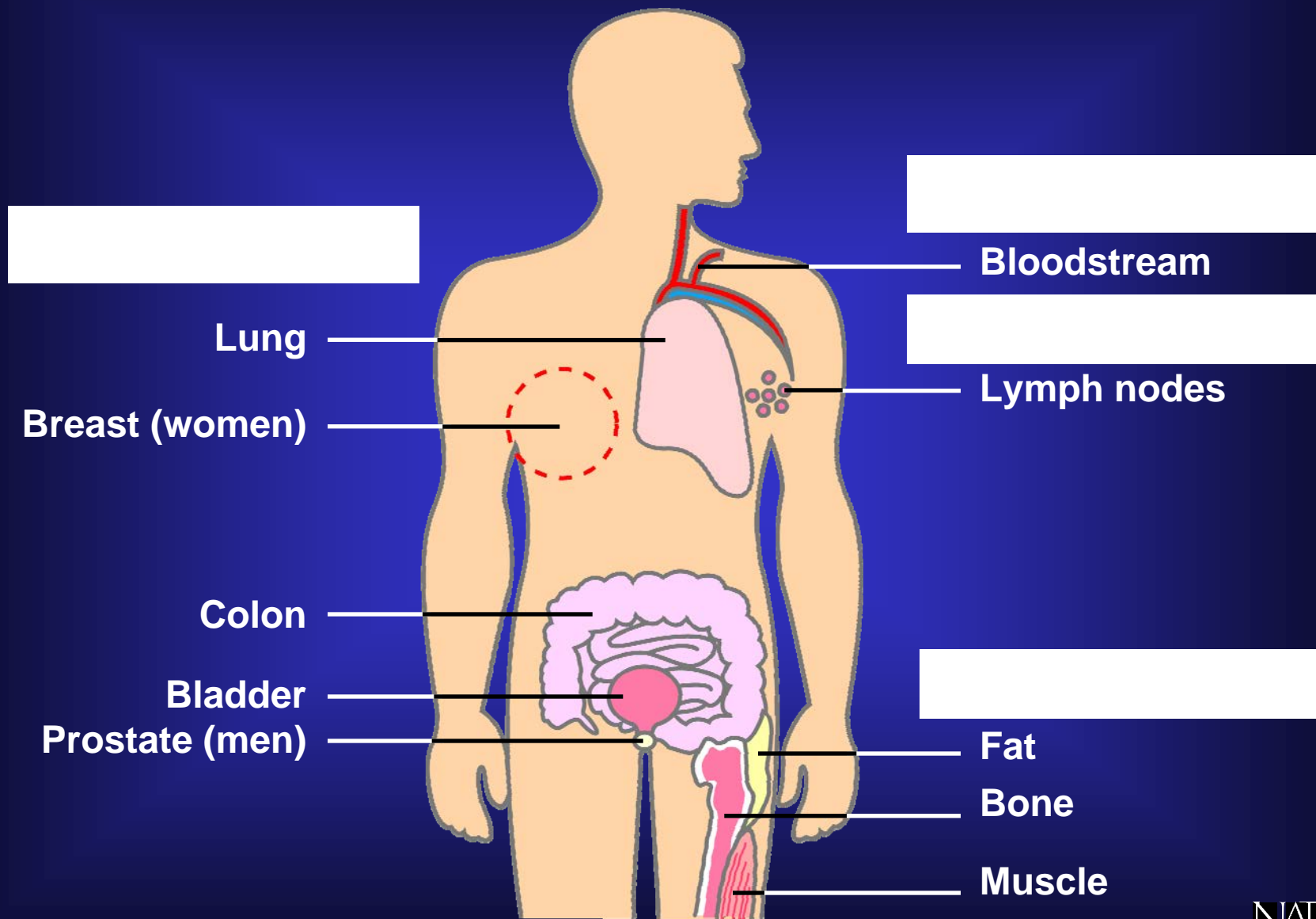

Artwork by Jeanne Kelly, © 2004.

What are some different kinds of cancer?



Artwork by Joanna Kelly. © 2004.

How are Normal and Cancer Cell Division Different?

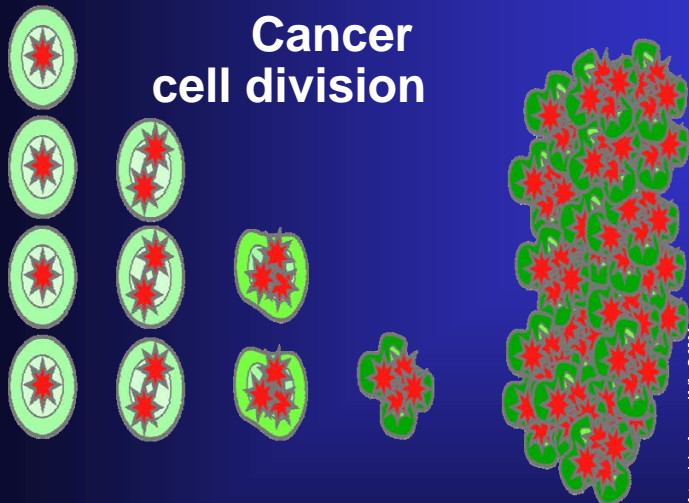
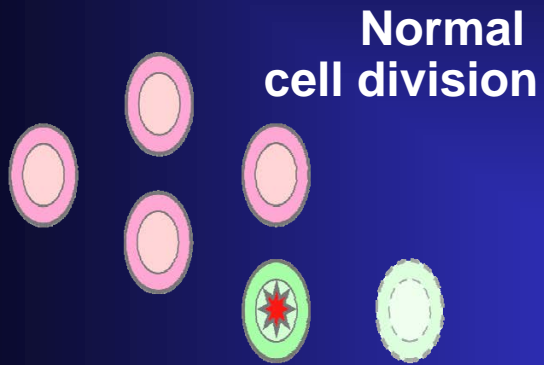

How are normal and cancer growth different?

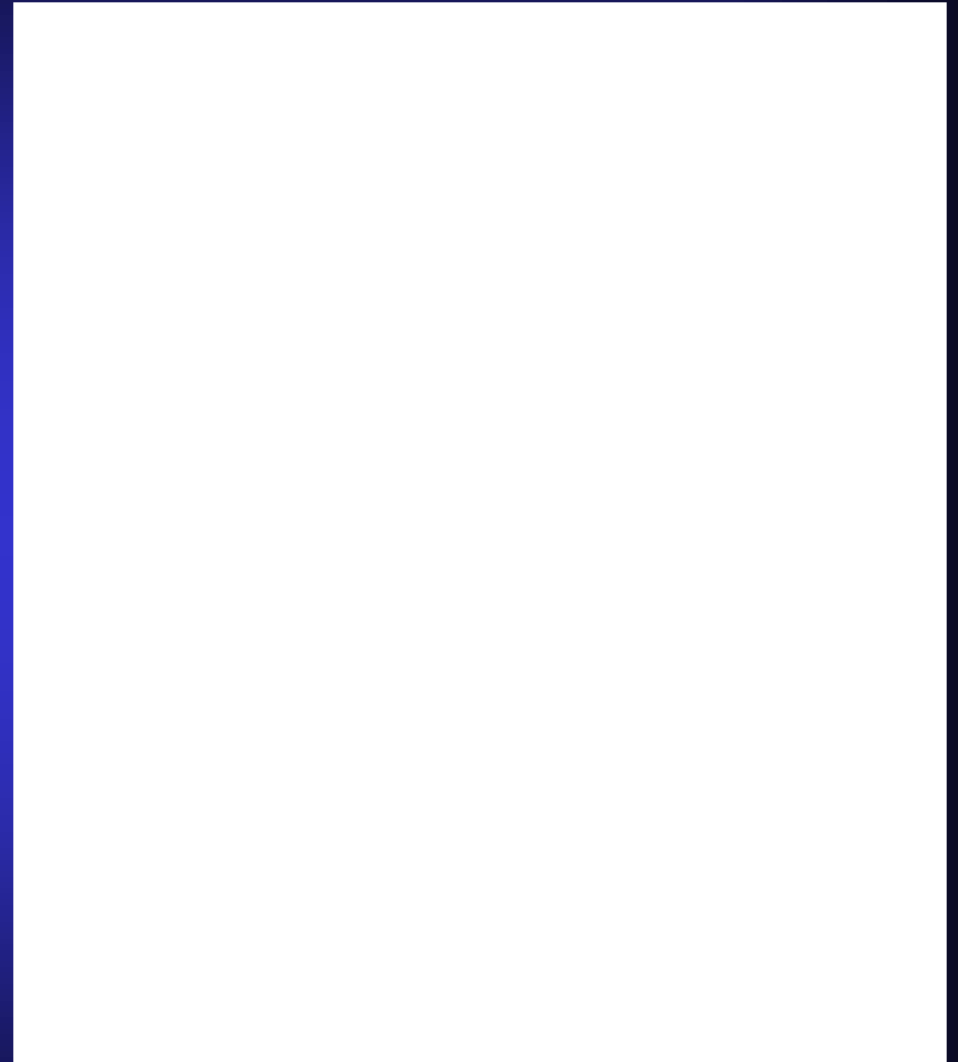
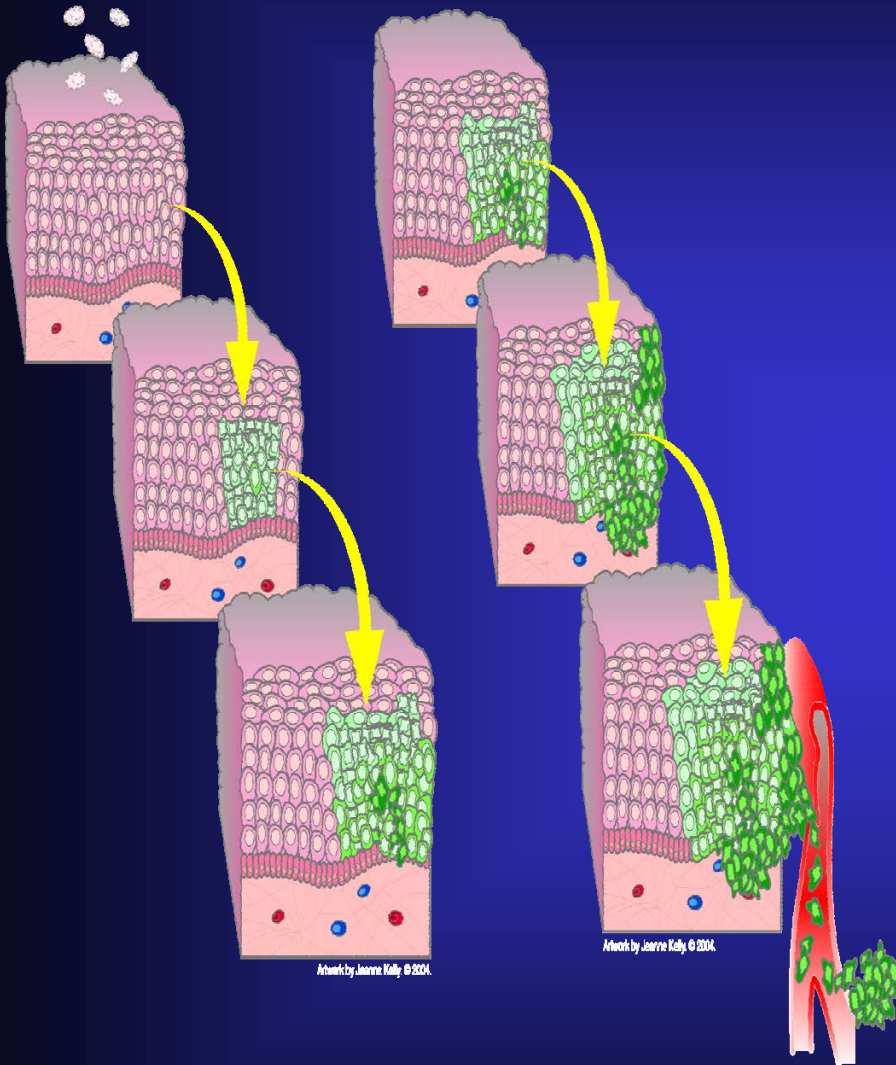

What is the difference between a benign tumor and a malignant tumor?

Benign

Malignant

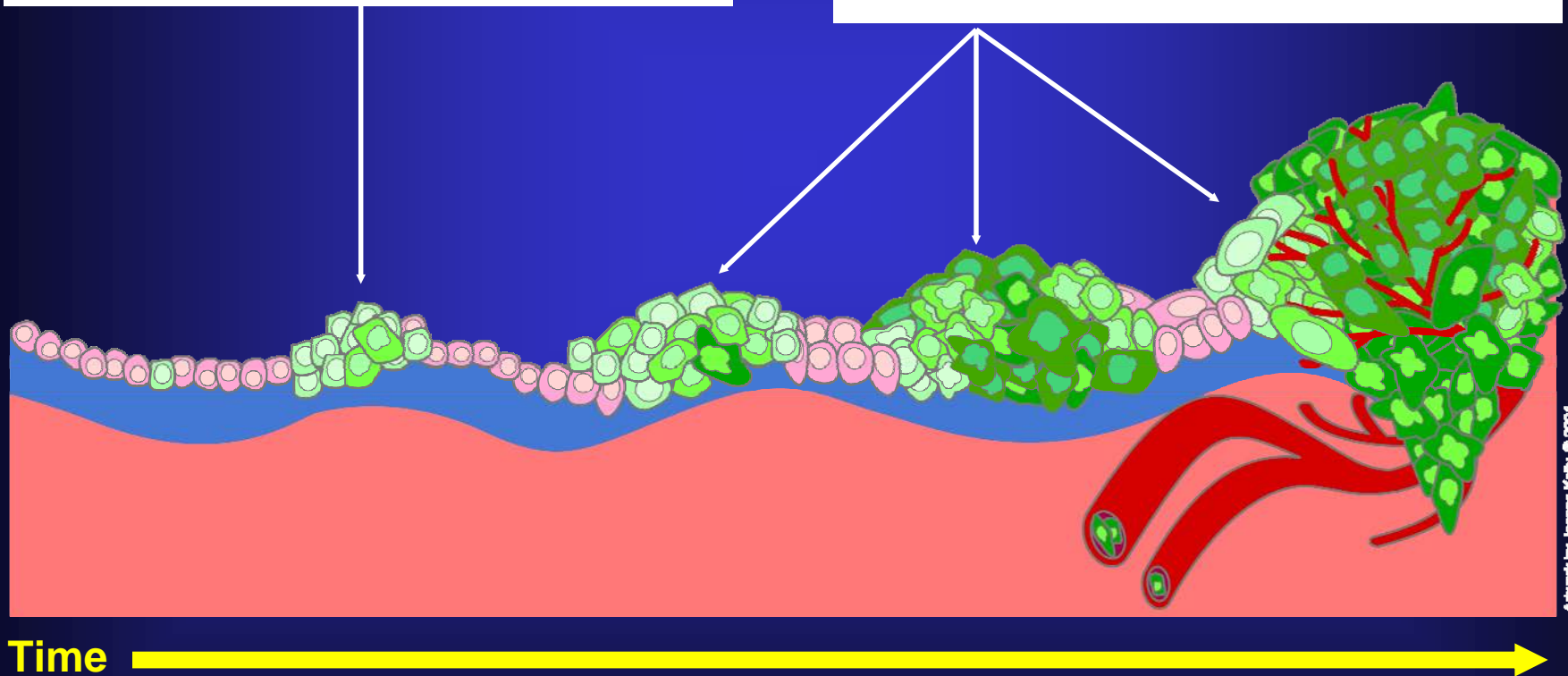

Adapted by Joanna Kelly, © 2004.

Why are malignant tumors dangerous?

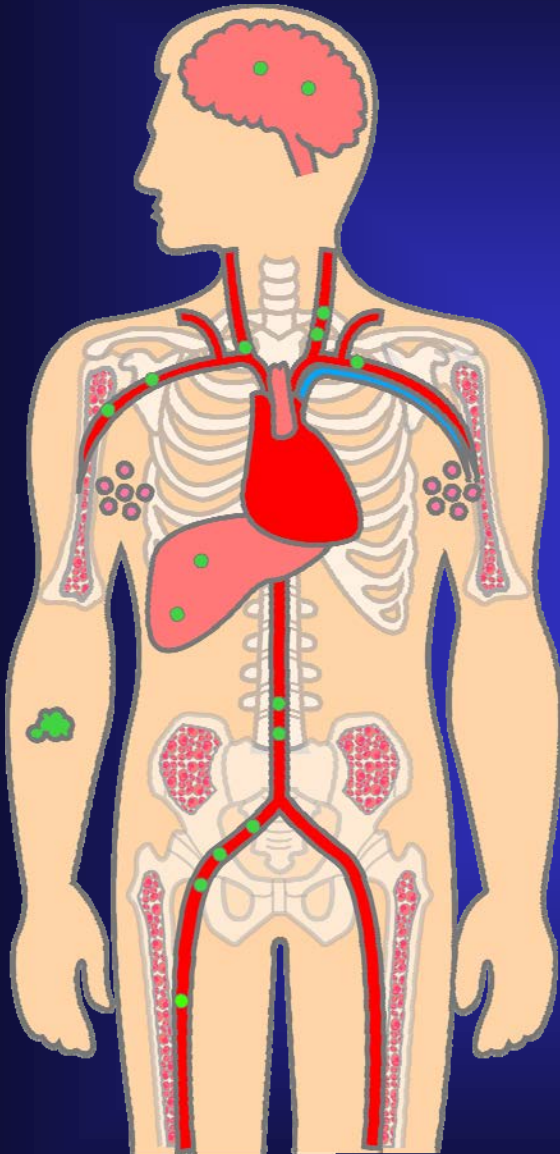

Artwork by Jeanne Kelly. © 2004.

What is cancer screening?

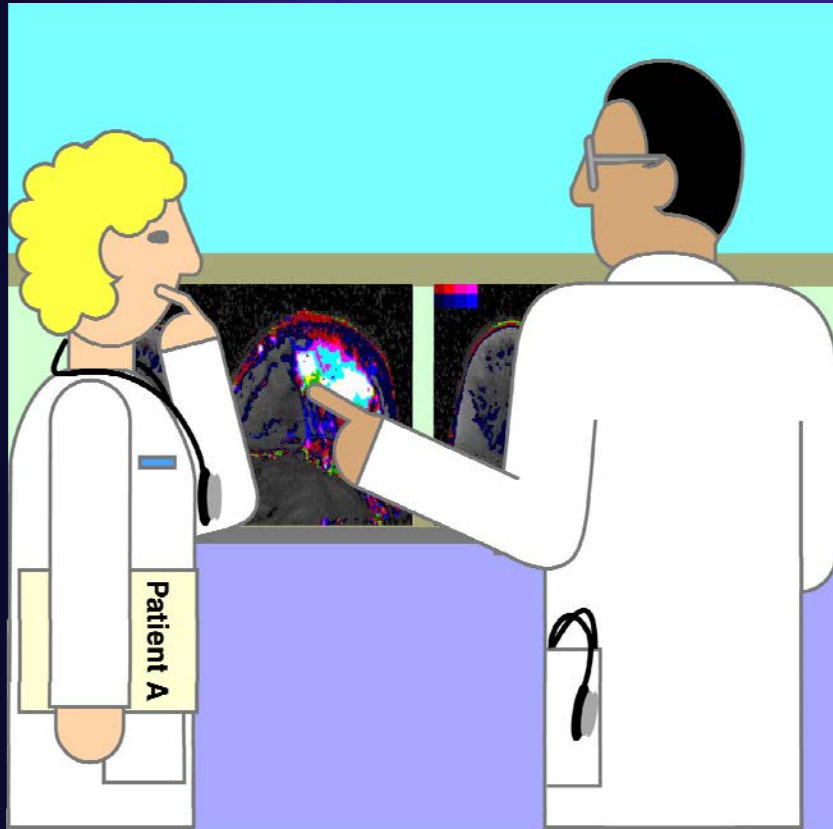

Why is cancer screening important?

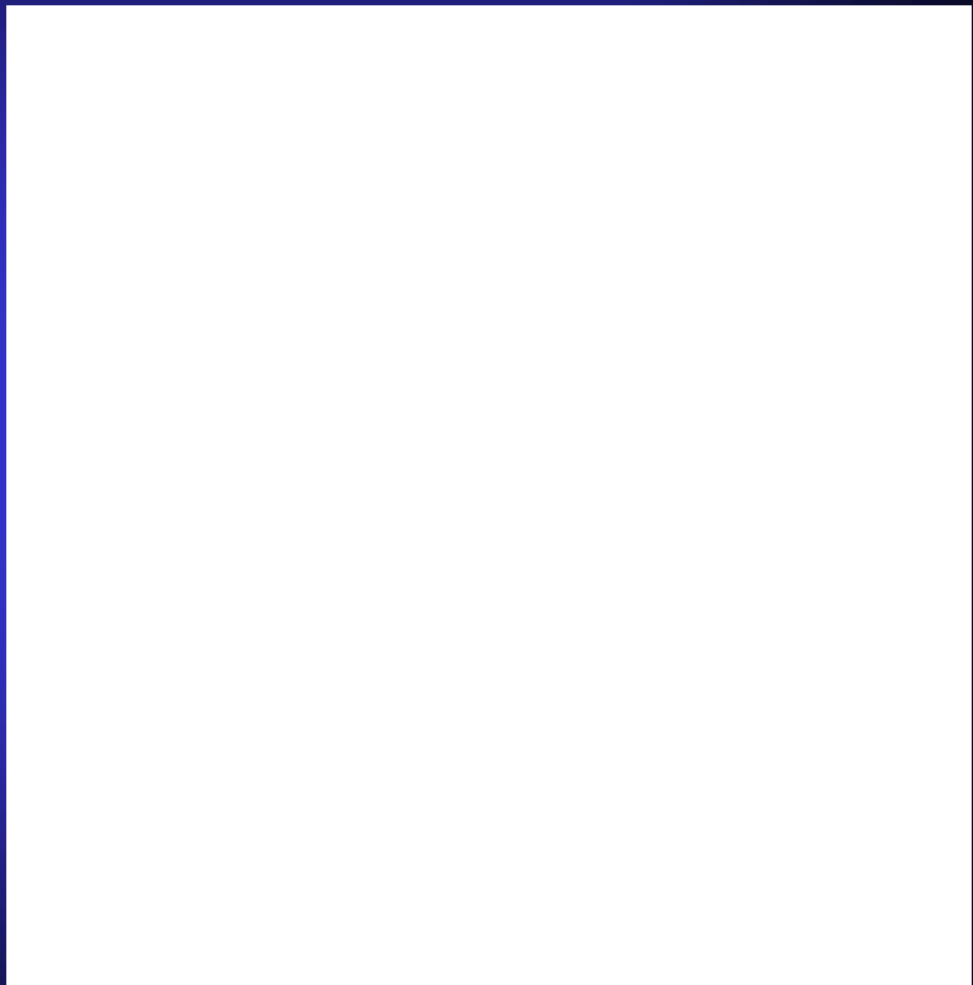

What are some types of cancer screening?

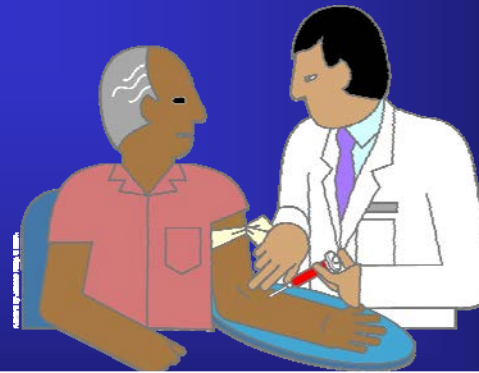
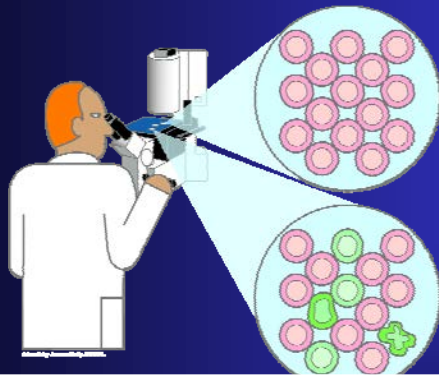
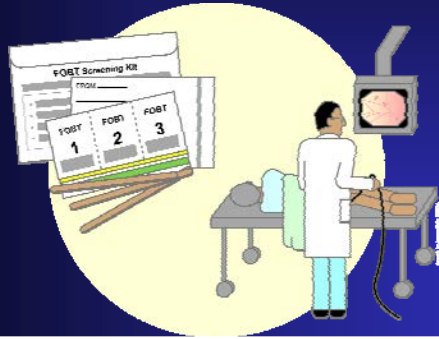

How is cancer diagnosed?

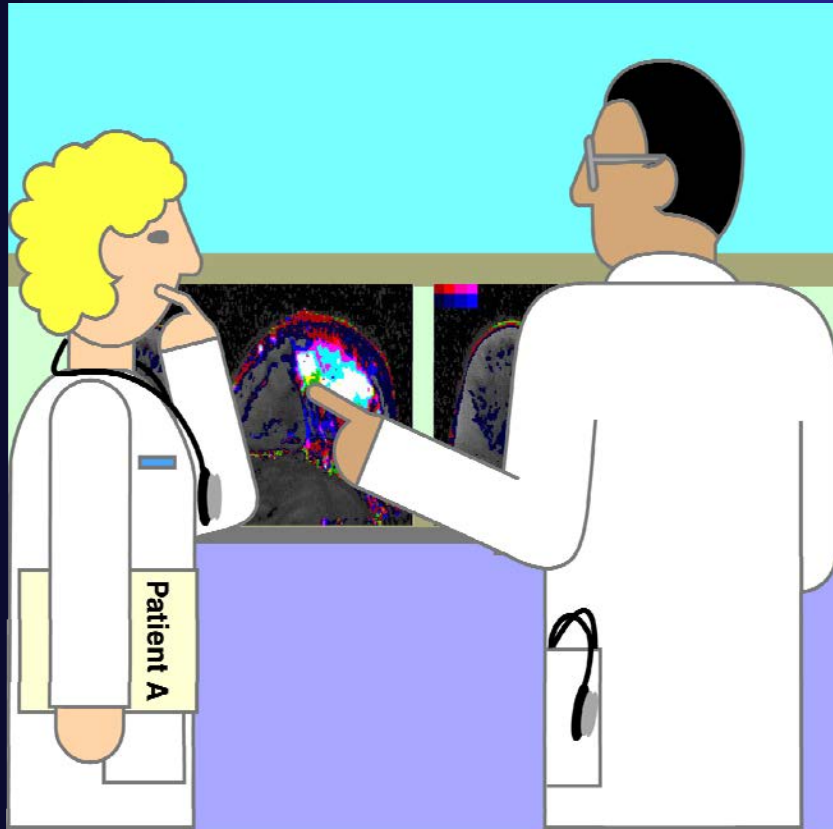







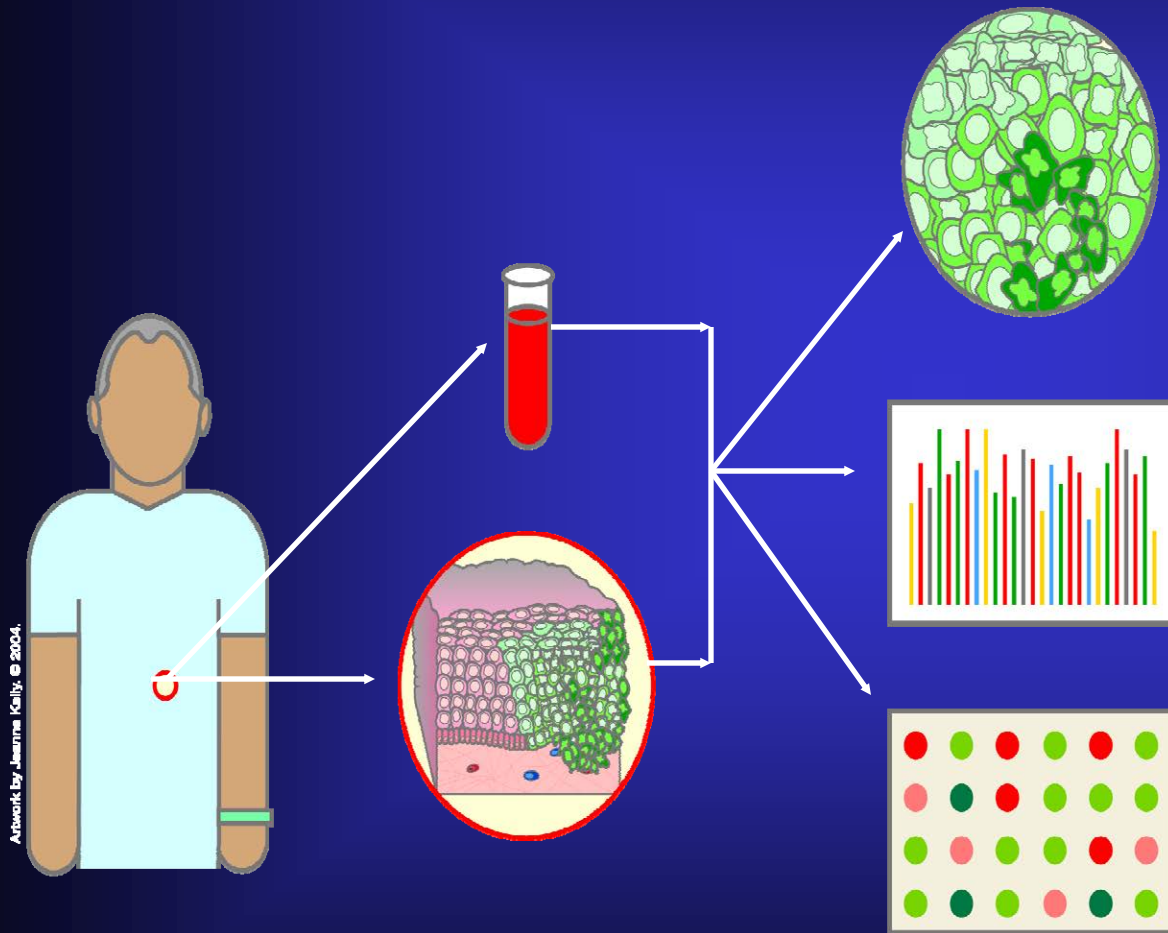

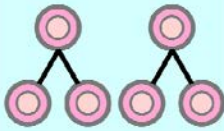

Adapted by Jerome Kelly, © EBCC.

What is a biopsy?

How is the biopsy analyzed?

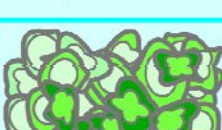
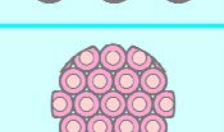
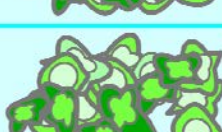

What does a pathologist look for examining biopsy tissue?

Normal	Cancer	
		
		
		
		
		
		
		

Artwork by Jeanne Kelly © 2004.

What does a pathologist look for when he examines biopsy tissue with a microscope?

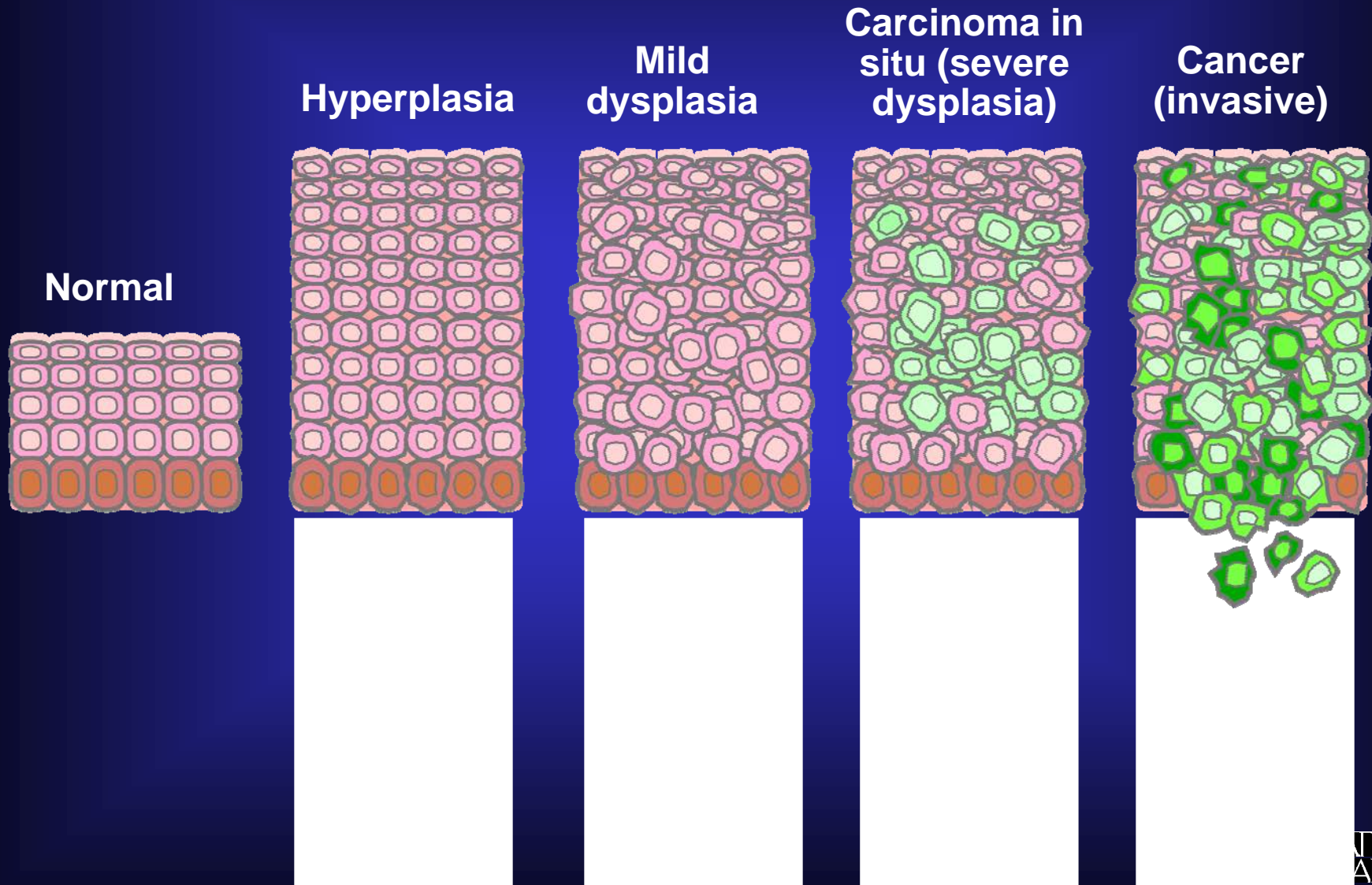

Artwork by Jeanne Kelly © 2004.

What is the relationship between tumor grade and patient prognosis?

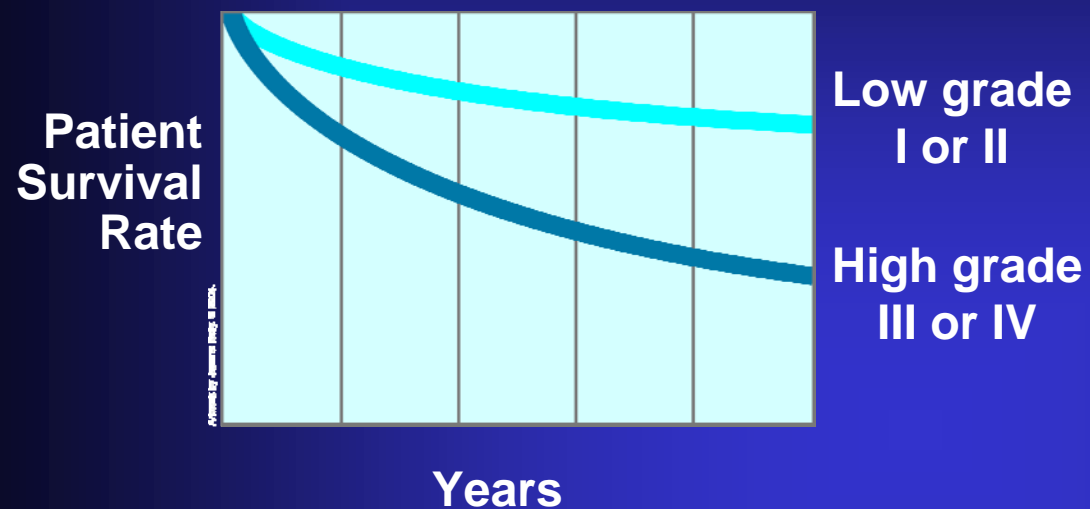

What does Stage III cancer mean?

Five-Year Survival Rates for Patients with Melanoma (by stage)

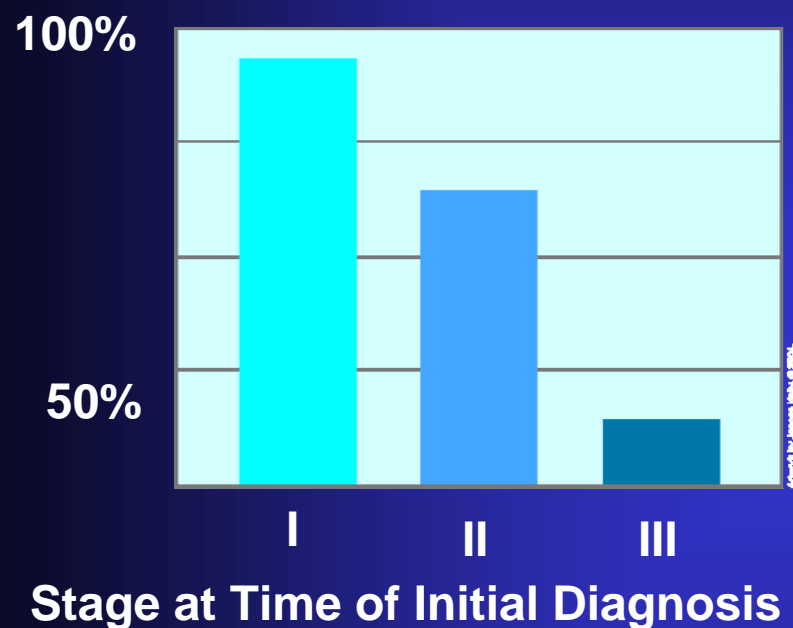

Stage III Cancer

What Causes Cancer?

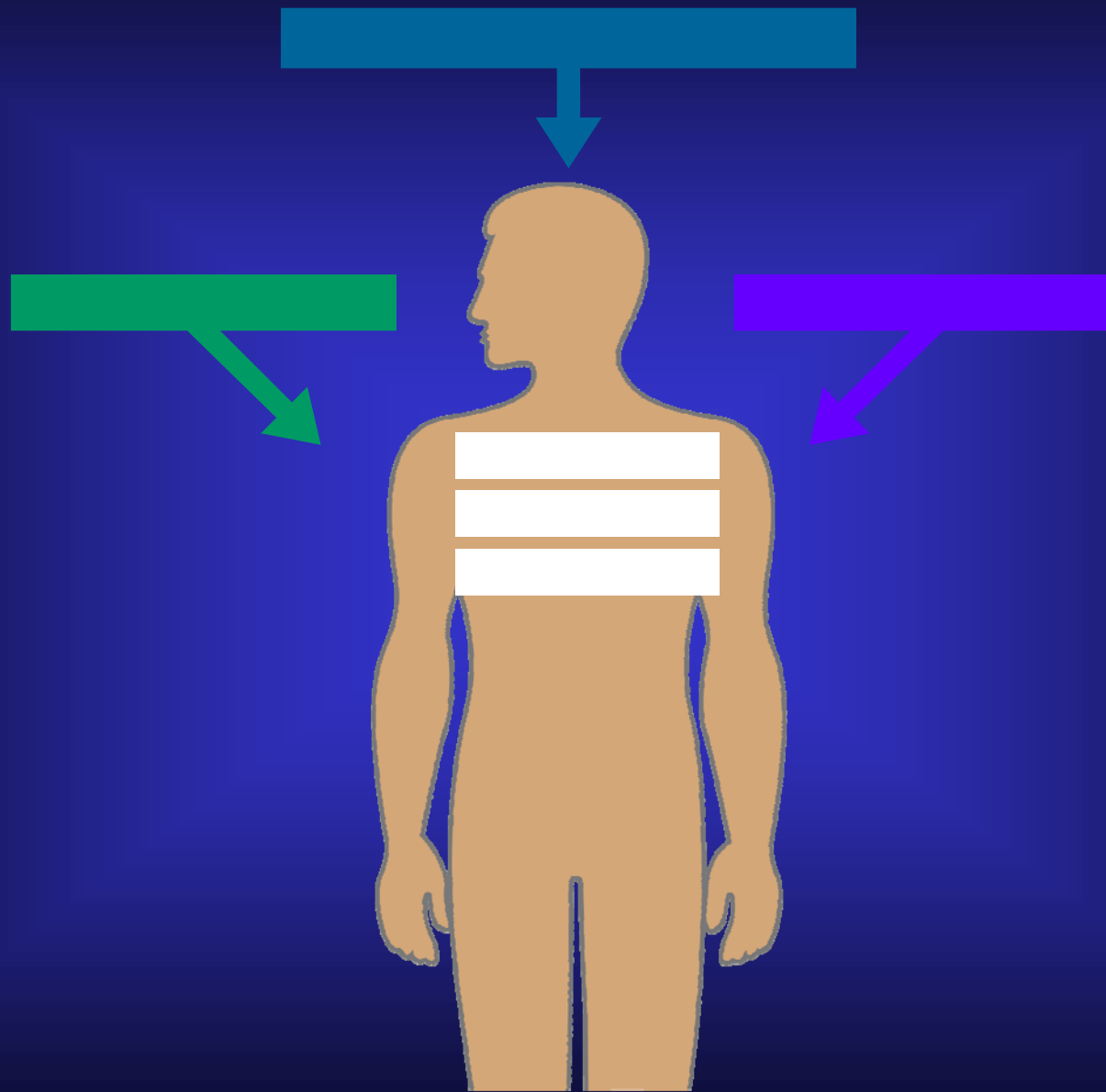

Artwork by Jaenne Kelly © 2004.

How could you explain the differences in the cancer incidence in different countries?

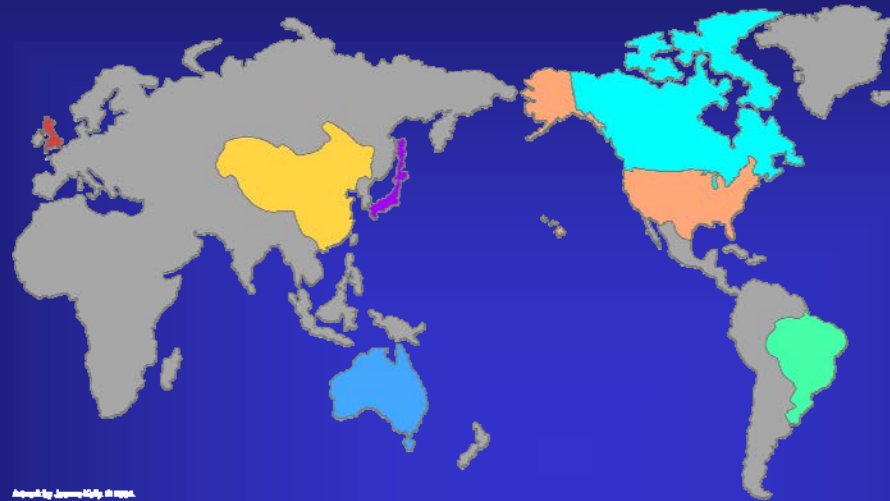

Is the incidence of these cancers due to genes, behavior, or environmental risk?

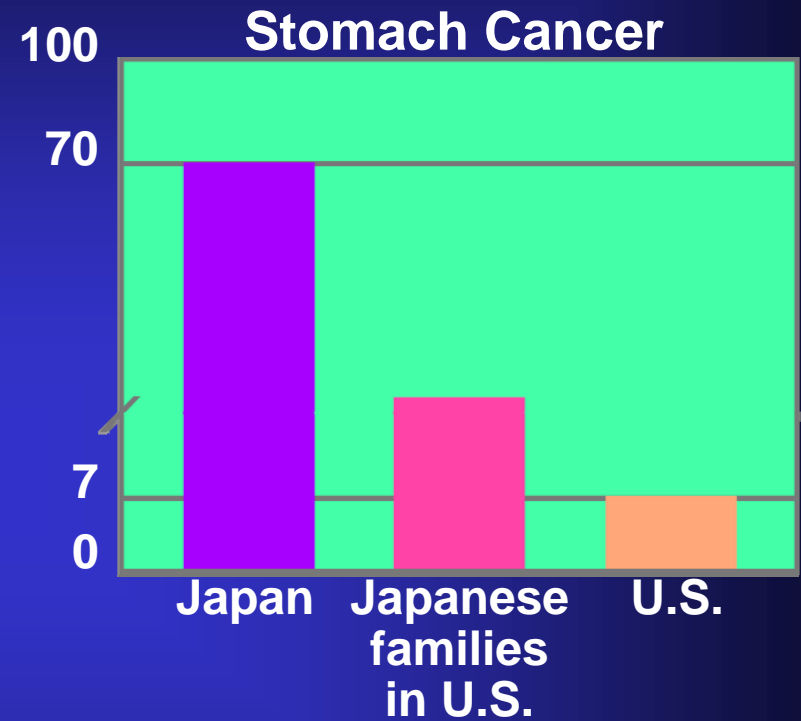
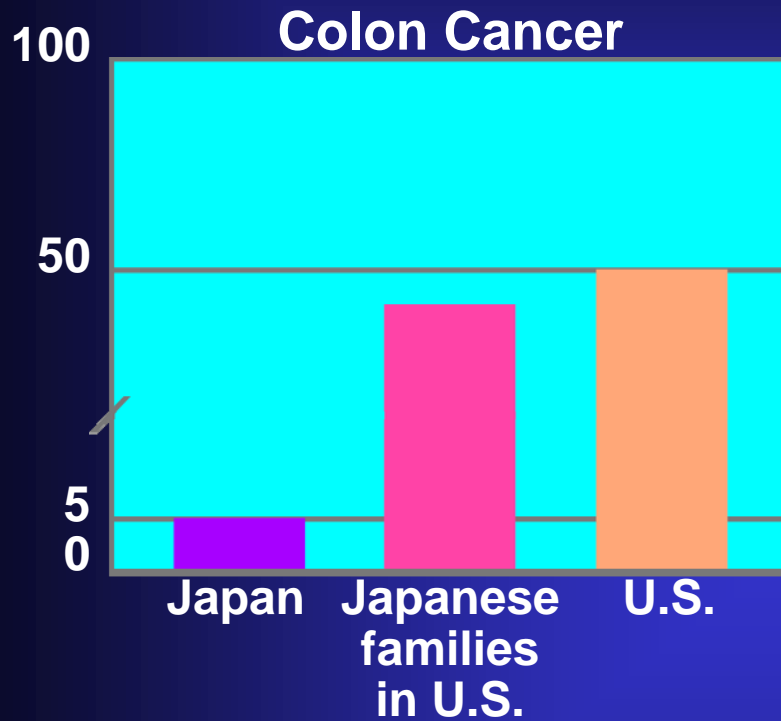

Reprint by Jeanne Kelly, © 2004.

What increases peoples' risk of cancer?

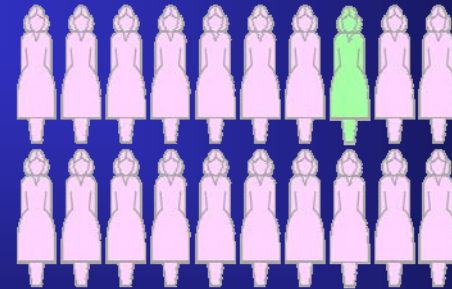
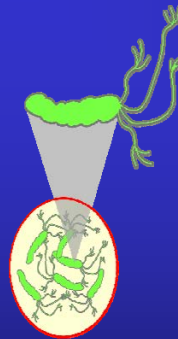
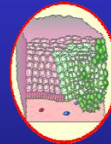
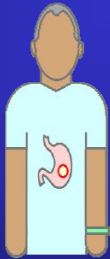
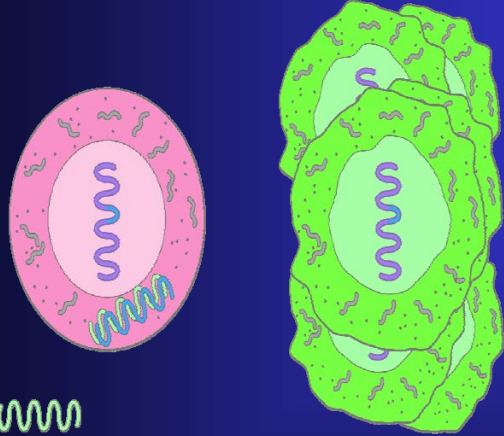
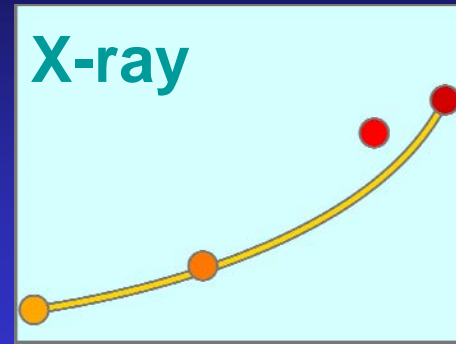
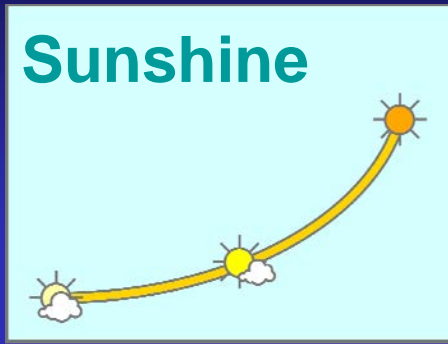

How do you know if you have genes that make getting cancer more likely?

Genetic Testing

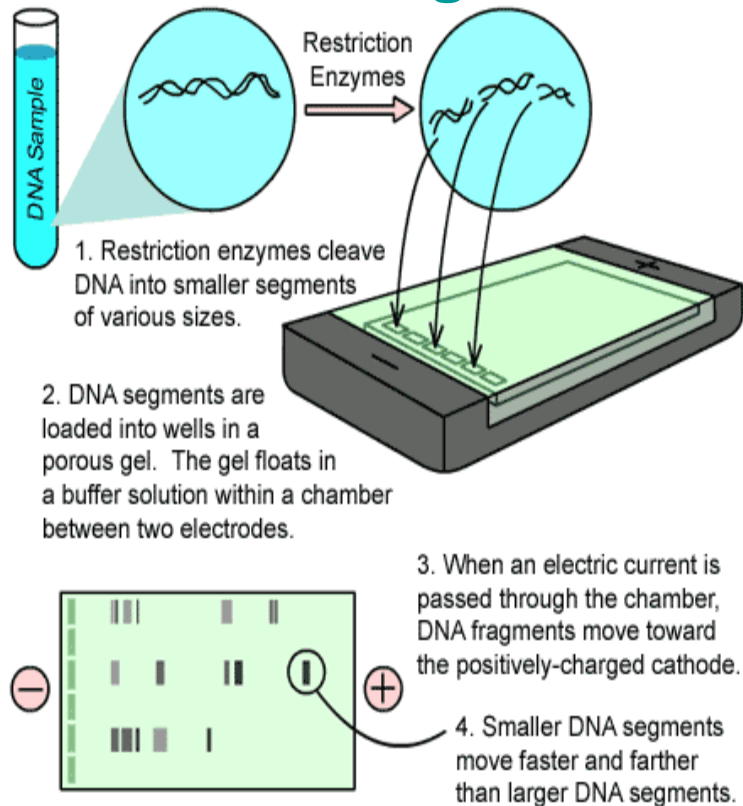

What happens to genes to cause cancer?

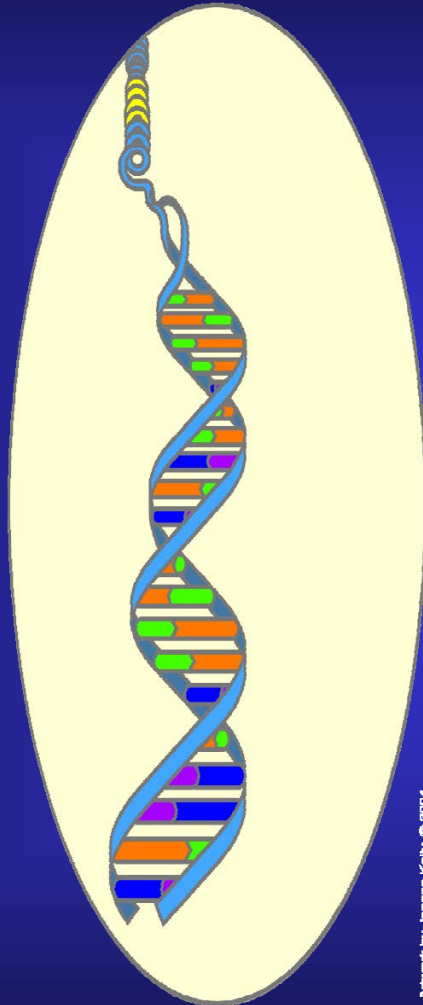
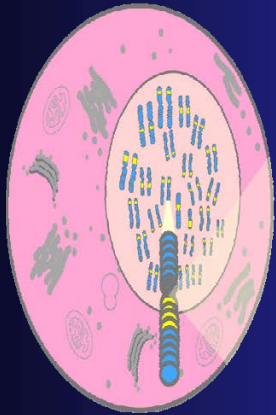

Artwork by Jeanne Kelly. © 2004.

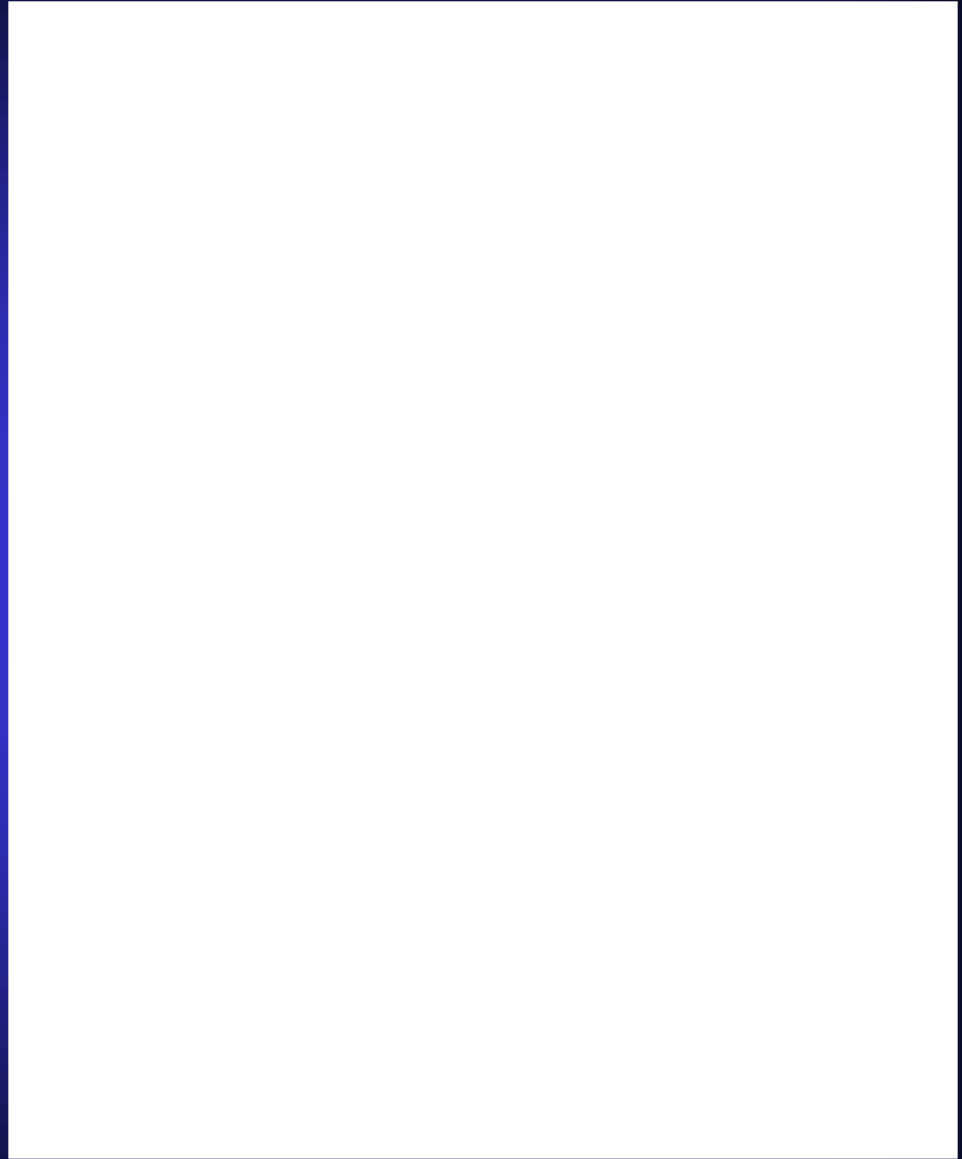

How do mutations in oncogenes lead to cancer?

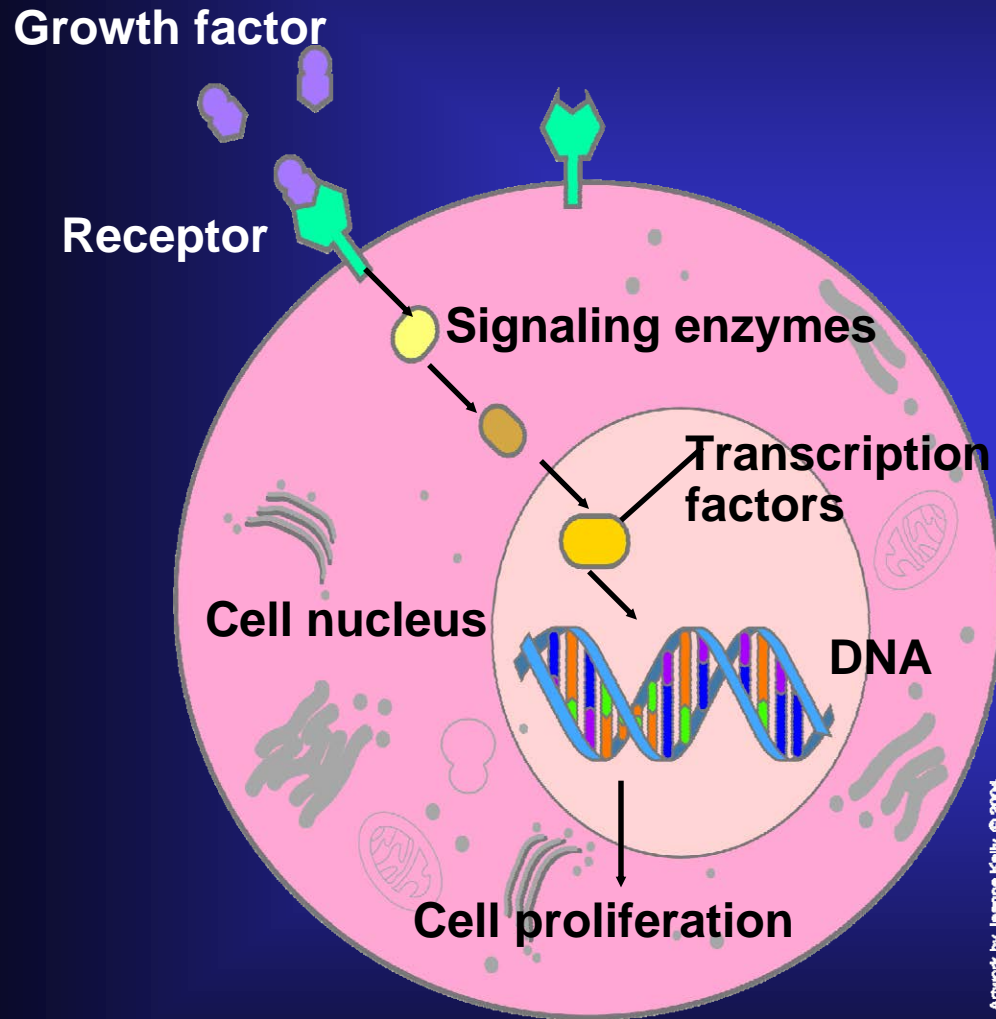

Artwork by Jeanne Kelly. © 2004.

How do mutations in tumor suppressor genes lead to cancer?

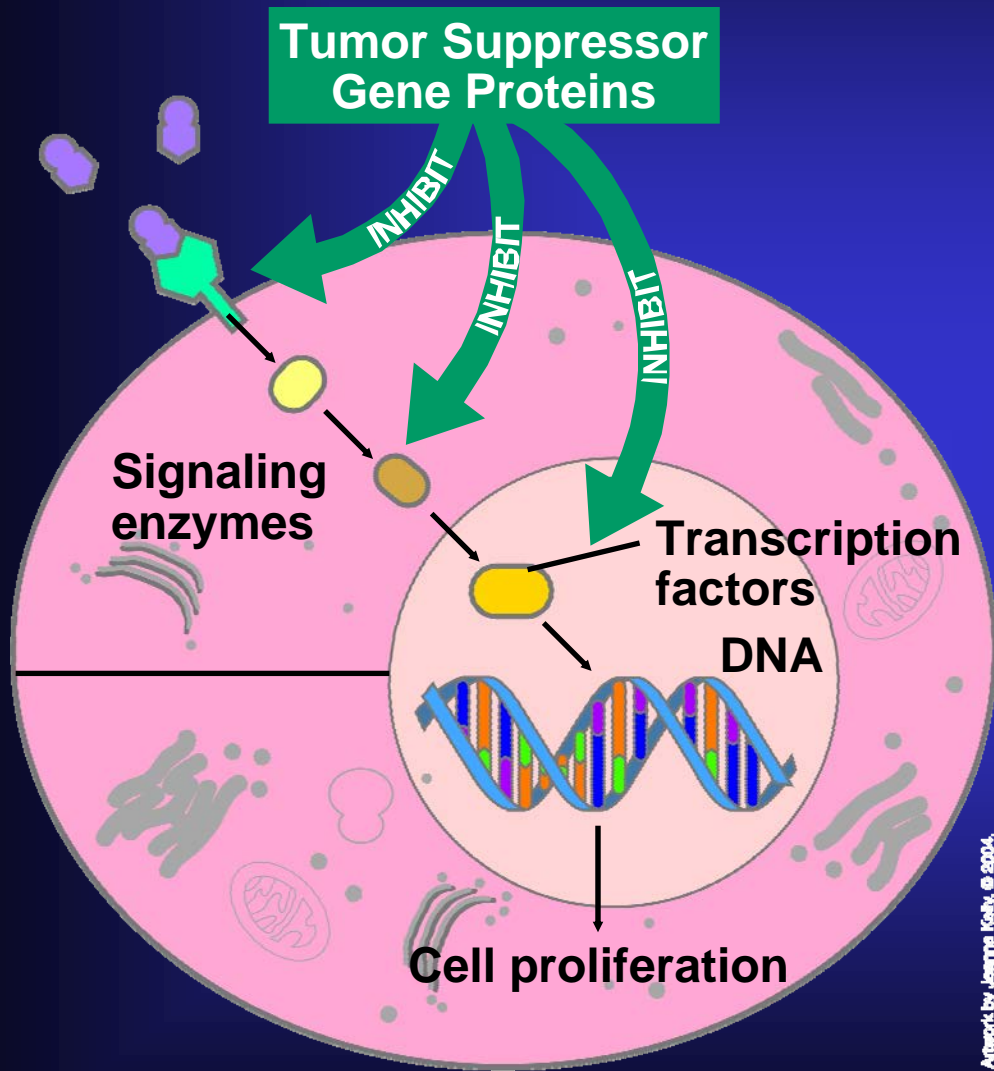

Artwork by Jeanna Kelly, © 2004.

How do mutations in the p53 gene lead to cancer?

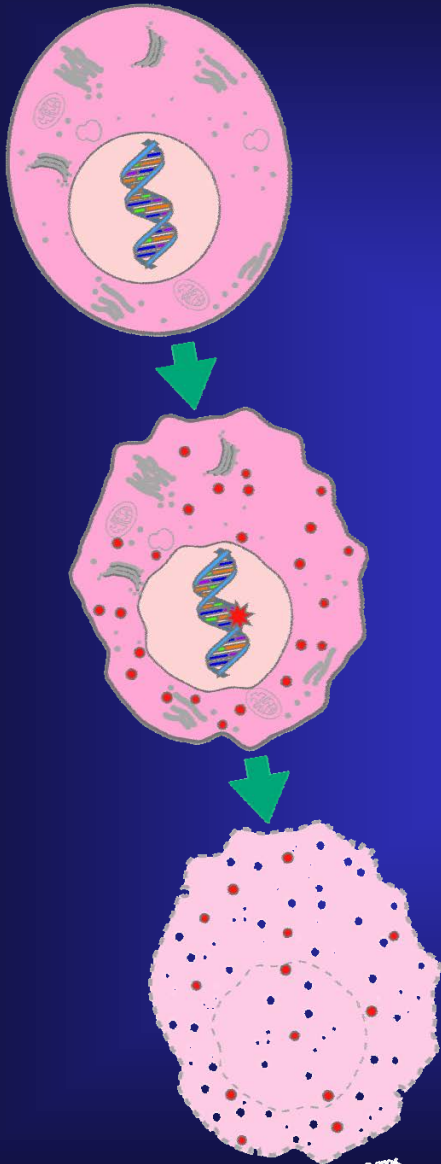

Artwork by Joanne Kelly. © 2004.



How do mutations in DNA Repair Genes cause cancer?

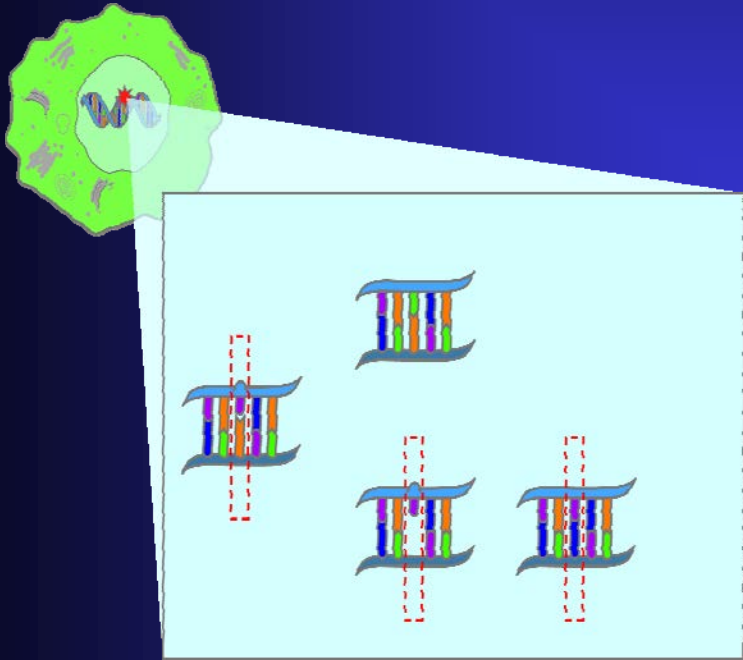

What other kinds of mutations can lead to cancer?

Genes Implicated in Cancer

The prime suspects

Mutations in:

- Oncogenes
- Tumor suppressor genes
- DNA repair genes

But

Other mutations also occur in:

Why does cancer risk increase with age?

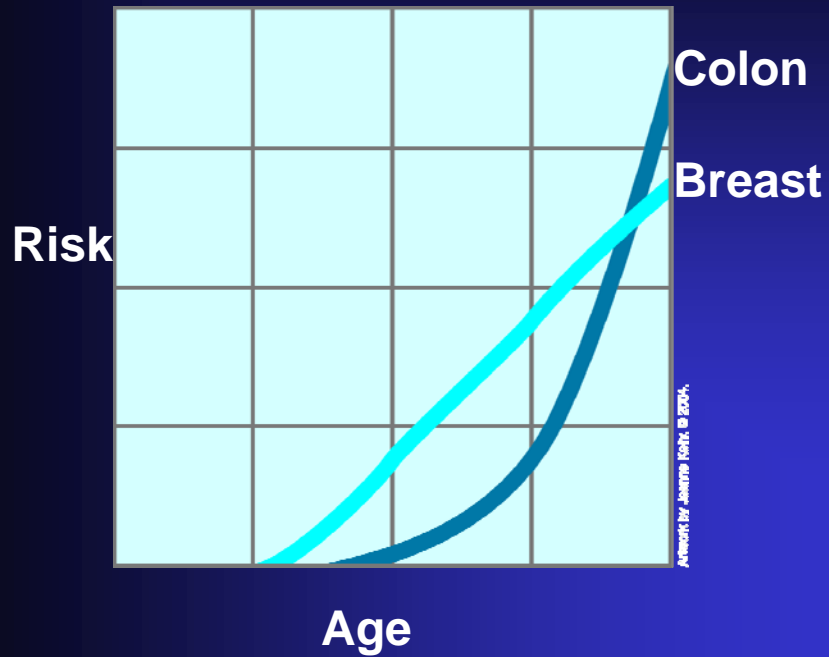

What can people do to prevent cancer?

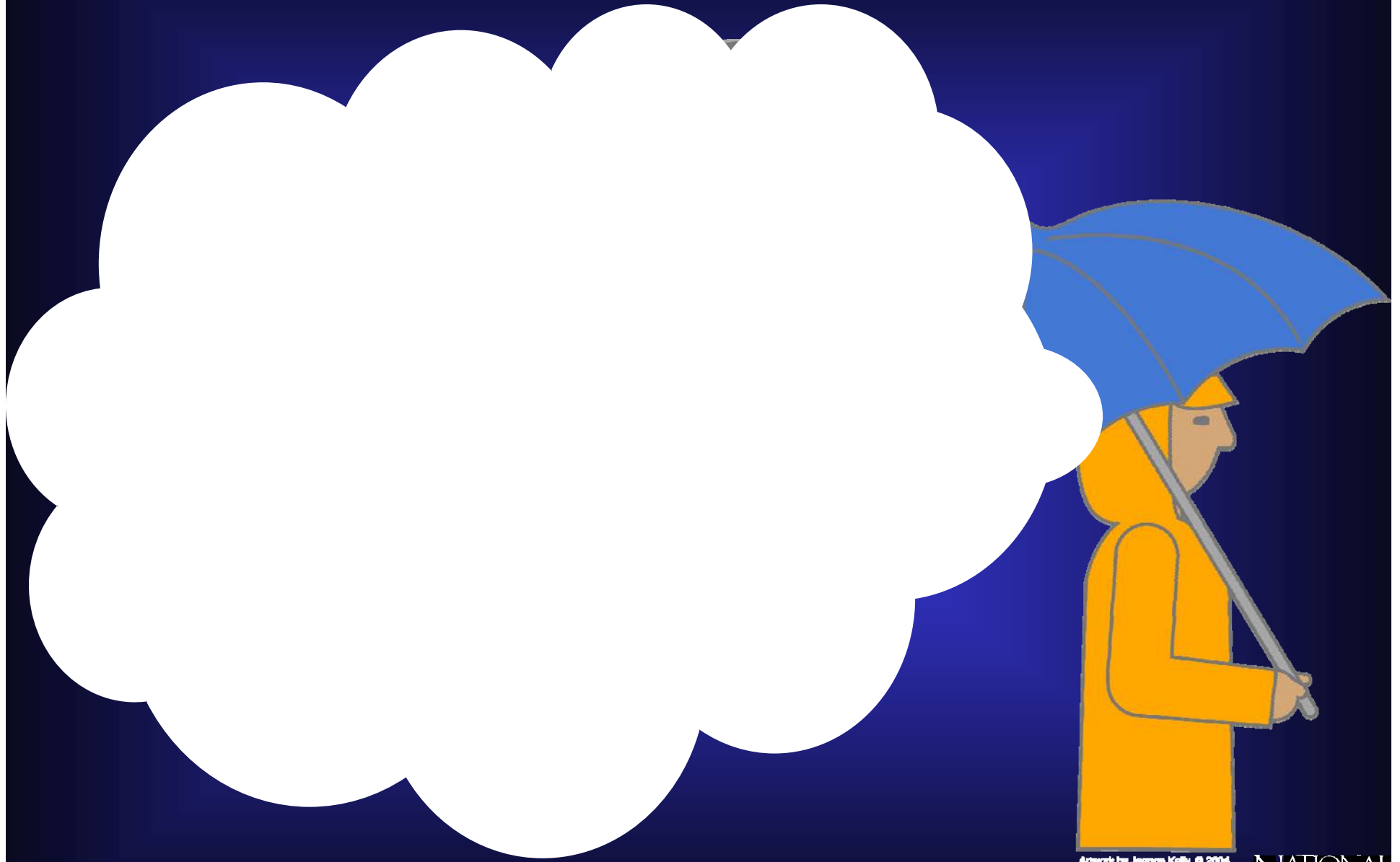

Artwork by Jeanne Kelly. © 2004.

NATIONAL
CANCER
INSTITUTE

Does industrial pollution cause cancer?

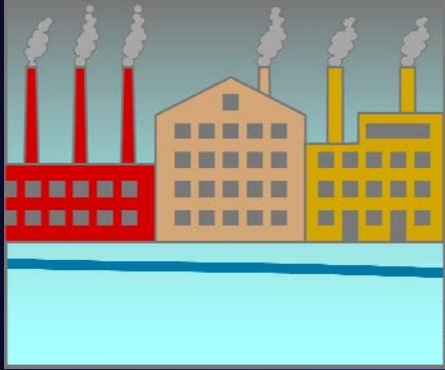

Is There a Cancer "Epidemic"?



Artwork by Jeanne Kelly © 2004.

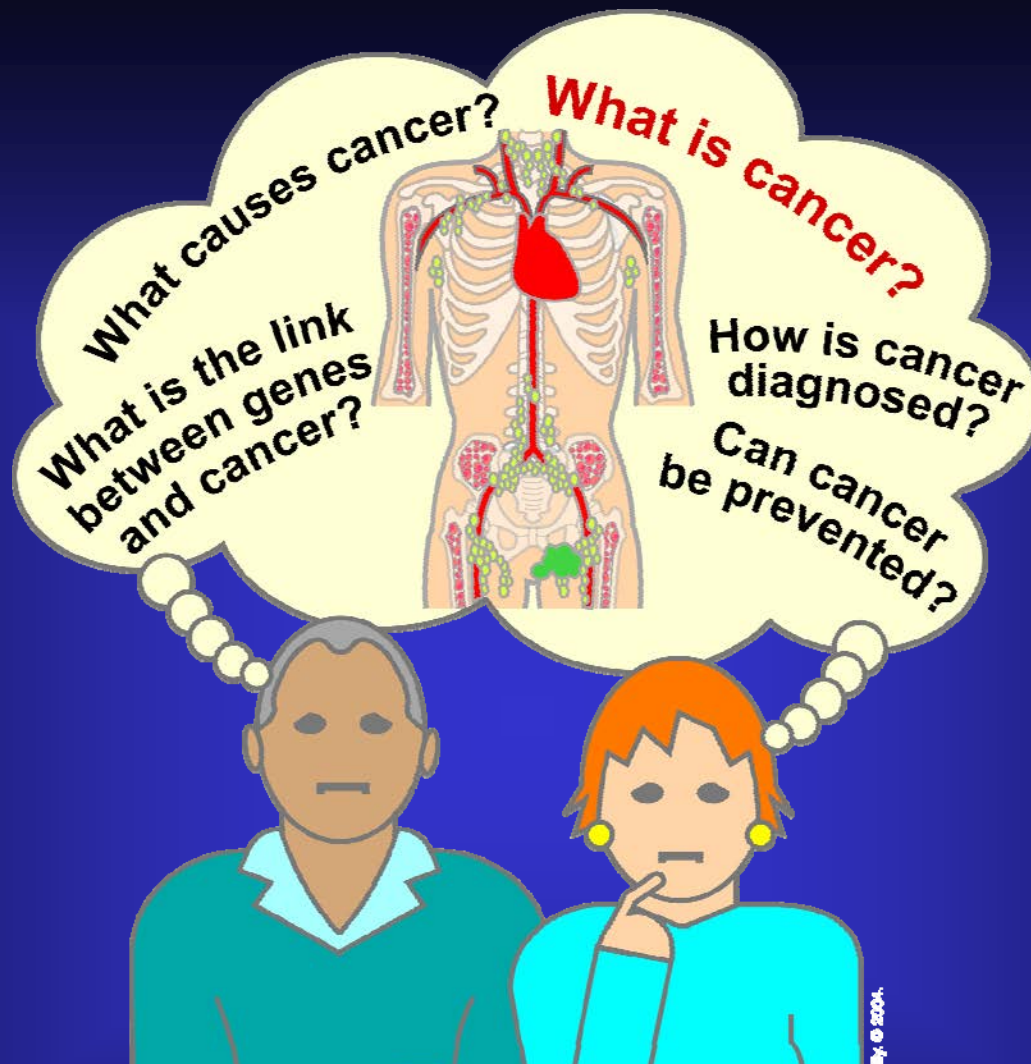

How would you answer each of these questions?