

*Royal
Free Hospital*

EASTMAN DENTAL CLINIC

Gray's Inn Road
London
W.C. 1



Executive Committee



President :

THE RT. HON. LORD RIDDELL.

Chairman :

SIR ALBERT LEVY.

J. GAY FRENCH, ESQ., M.B., M.S. LOND., F.R.C.S.,
Chairman of the Medical Committee, Royal Free Hospital.

LADY BARRETT, C.H., C.B.E., M.S., M.D. LOND.,
Dean of the London (Royal Free Hospital) School of
Medicine for Women.

SIR FRANK NEWNES, BART., M.A., LL.B.

SIR EMSLEY CARR.

MISS MAY THORNE, O.B.E., J.P., M.D.

MRS. WORSTHORNE.

T. W. MCARA, ESQ., J.P.



Professional Staff



Director :

L. E. CLAREMONT, ESQ., M.D.S., L.D.S., M.R.C.S., L.R.C.P.

Honorary Surgeons :

J. GAY FRENCH, ESQ., M.B., M.S. LOND., F.R.C.S.

MISS M. WARDE, M.B., M.S. LOND., F.R.C.S.

D. F. A. NEILSON, ESQ., F.R.C.S.

Honorary Dental Surgeon, Ante-Natal Clinics :

MRS. F. HARWOOD, L.D.S., M.R.C.S., L.R.C.P.

Honorary Anæsthetist :

STANLEY ROWBOTHAM, ESQ., M.R.C.S., L.R.C.P.

Honorary Consulting Radiologist :

E. ULYSSES WILLIAMS, ESQ., O.B.E., M.R.C.S., L.R.C.P.

Honorary Radiologist :

MISS D. C. STAVELEY, M.B., B.S., D.M.R.E.

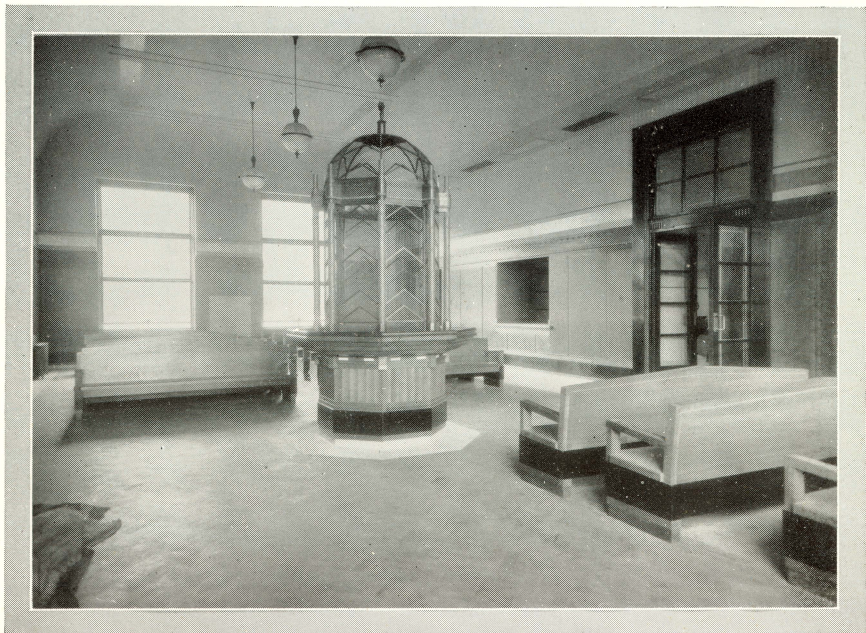

CHILDREN'S WAITING ROOM

THIS Clinic has been erected, equipped and endowed by the generosity of Mr. George Eastman, of Rochester, New York State; Lord Riddell, President of the Royal Free Hospital; and Sir Albert Levy, the Treasurer, for children resident in Finsbury, Holborn, Islington and St. Pancras, who require dental, tonsil and adenoid treatment. Special provision has been made for treating the teeth of expectant and nursing mothers.

THE dental side is furnished with sixty-eight chairs and electric units; fifty of these are placed in the main treatment room, twelve in the department of orthodontia, three in the children's extracting rooms, and three in the adult operating rooms.

IN the radiographic and photographic section equipment is provided for the examination of dental conditions.

ON the ground floor are the Director's Room, Board Room, and Administrative Offices, a large waiting-room for children and a lecture room equipped with lantern and cinematograph. The treatment of adults is also provided for

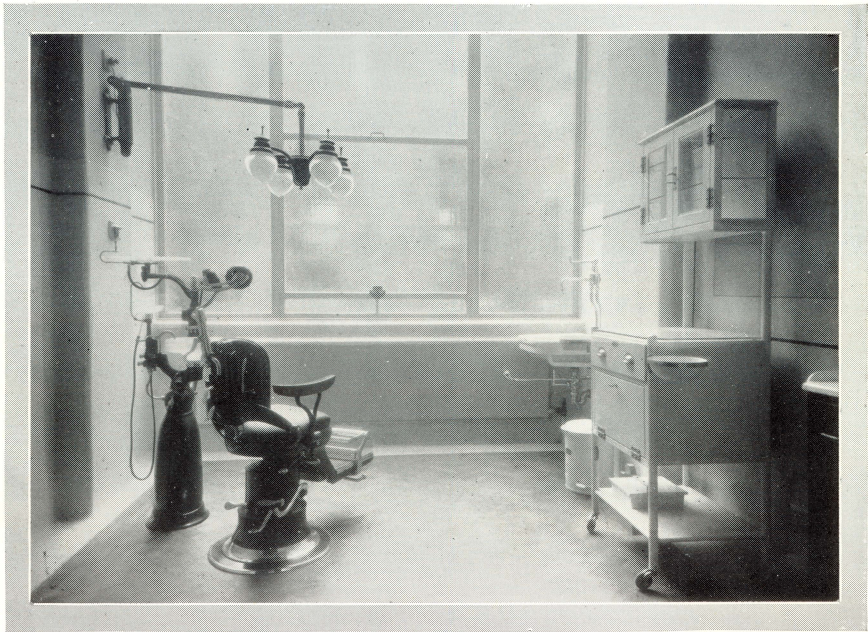

CHILDREN'S EXTRACTION ROOM

upon this floor, separate from the children's section.

THE main treatment room occupies the centre of the building on the first floor, from which there is access to the extracting rooms and orthodontia department.

THE surgical wing contains thirty-seven beds for tonsil and adenoid, cleft palate, hare-lip, and other cases needing surgical treatment.

THE lower floors of the building have been constructed for education, or instruction of dental nurses, or for such other purposes as may be approved by the Clinic Executive Committee.

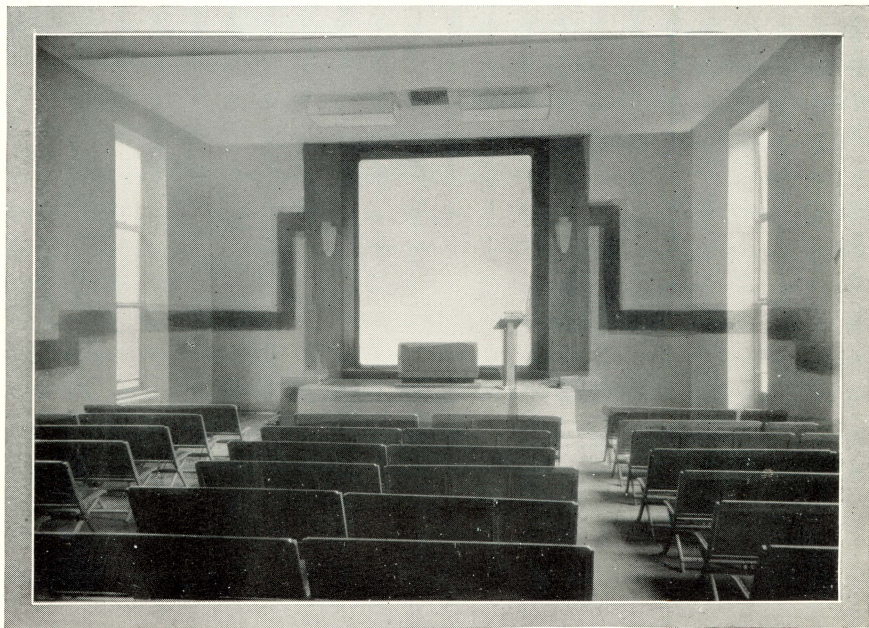

LECTURE ROOM